The Weather
Rain Tonight Probably Clearing Saturday Morning.

"THE WRONG FACE"
Appearing Daily—Coming
"IF WINTER COMES"

The Bee.

BLUE RIBBON FICTION
Appears Daily In
THE DANVILLE REGISTER

Bee Want Ads
Bring Buyer and Seller Together Quickly

FOUNDED FEBRUARY, 1899. NO. 6,109. DANVILLE, VA., FRIDAY AFTERNOON, MARCH 10, 1922 PRICE: TWO CENTS

Sleuth, Held Up, Apes Fear, Draws Gun, Shoots Two

Hauptman Falls to Knees, Fires Five Shots as Negroes Press Revolvers Against His Body.

NEW YORK, March 9.—With the muzzle o fan old-fashioned, long-barrel, .38 calibre Colt pressed against his stomach and the muzzle of another revolver boring into his back, Detective Sergeant William J. Hauptman early last evening took the longest chance he is ever likely to survive.

He pretended to be frightened and fell to his knees. Two negroes, believing he was a rent collector in No. 106 West 137th street, where they met him in a dark hall, had demanded his money at pistol points.

Hauptman's semblance of freight covered his reaching through his ulster as if for money. He got his hand on the butt of his revolver in its holster attached to his belt on his left side. Out came the gun, first hidden by the ulster flap and then twisted under the detectives lelft forearm until it covered the negro, the one with the big gun, pointing now at Hauptman's had.

Two shots. Then the negro gripped his abdomen and stumbled downstairs, calling to his companion:

"Kill him! Kill him!"

But Hauptman pumped three bullets into the middle of the other robber. His gun was empty then. Neither of the robbers had fired a shot. The second fled downstairs.

Hauptman ran to the street. His whistle summoned patrolmen and a telephone message brought reserves from the W. 135th station to surround the block.

They found the two negroes in the front basemnt of No. 126 West 137th street. Their trail showed they had climbed four fences of intervening yards. Frank Jackson, 20, bootblack, No. 11 East 131st street, the big fellow, lay dying on top of the coal heap his hat over his long-barrelled pistol. Herbert Joseph, 20, messenger, No 3 West 137th street, lay at the foot of the coal heap. Jackson, in Bellevue, was not expected to live through last night. Joseph is shot through the groin and may die.

Hauptman had gone to the flat of a negress on the third floor to get the address of a cleaner employed by Mrs. Samuel Rappoport, No 33 Convent avenue, the cleaner having worked last on the day Mrs. Rappoport's fur coat disappeared. Hauptman in the hall had written in a note book the new address of the woman.

"That note book fooled us," Joseph said in Bellevue. "We never did think you was no cop."

Slight Hitch In Temple Building

Neither the secretary of the Masonic Building Corporation nor the engineer in charge of the construction

NEW YORK, March 9.—Dr. Guy sition today to confirm or deny reports that work on the erection of the final stories is held up pending a decision relative to the weight of certain structural steel beams which are to be used, in part, for the top two stories. At the office of Parks and Company it was stated by the engineer that he could give out nothing just now, but that some decision would be reached within the next two or three days. At the office of the Masonic Building Corporation the secretary stated that he could not give out any statement and that the architect, now in West Virginia, was the proper authority to consult.

The report current, however, is that the large steel beams which have arrived to take their place in the structural scheme of the top two stories are lighter in weight by something over 200 pounds than those actually demeed requisite for a building of such proportions. It is further reported that these beams, which weigh several tons, may have to be sent back to their point of manufacture and others of heavier calibre sent here. The interests of the Masonic Building Corporation are being carefully guarded by a competent engineer and inspector who, it is understood, is the authority who advises against the use of the beams at present here. It is possible that by some revision of the plans, that the beams may be used without altering the external aspect of the handsome Temple building and it is expected that the question of beams as well as one involving tiling and terra cotta facing will be solved expeditiously and harmoniously in order not to further delay the completion of Danville's most noteworthy building.

In the meantime work is by no means at an actual standstill. There is a great deal of interior work, such as pipe fitting and the installation of conduits for electrical wiring, as well as other work which can be proceeded with until the engineering problem has been satisfactorily disposed of.

New York Police Make Drug Seizure

(By The Associated Press.)

NEW YORK, March 10.—The police today seized half a million dollars' worth of drugs in a raid on a drug peddling gang. One man arrested had a savings deposit of $161,000 since a year ago.

Rescued After Year On Island

Col. Wm. Meng, his wife and son were rescued from the deserted Palmyra Islands, south of Honolulu by a U. S. Navy seaplane. Shipwrecked, they had lived on the islands a year when rescued.

Capias Is Out For Arson Suspect

George Stultz Indicted in Connection With Huntsinger Fire, Not Yet Apprehended.

A capias has been issued for George Stultz, a son-in-law of James Huntsinger, whose boarding house at 314 Main street was damaged by fire under suspicious circumstances several weeks ago. Stultz is under indictment by the grand jury on a charge of arson or incendiarism but, since his indictment he has not been seen by members of the local police department who are now looking for him. Stultz is said to be in the county at the present time. Unless he is apprehended within the next few days it is likely that the charge against him will be set for hearing at the next criminal term of the Corporation court as the current session is now virtually over, all criminal issues excepting those continued until next term having been disposed of.

The indictment of Stultz by the grand jury corroborates the view expressed by Fire Chief Lewis Mitchell and members of the fire department who claim that kerosene saturated bed spreads were found in the house. It was the discovery of these which led to an investigation of the fire by the State Fire Insurance Commissioner who sent an agent here who made an exhaustive enquiry. Stultz was questioned briefly by the agent but the latter did not have time for a very extended interrogation of the man as the agent was recalled to Richmond and he had only a chance of brief questioning before his train left.

It is recalled that Huntsinger, who went to Petersburg on the day of the fire to attend an army sale, said that he left his boarding house in charge of Stultz during his absence.

Judge Christian To Speak Here

The Young Men's Business club's membership rally will be held in the Elks auditorium Tuesday evening, March 14, at 8 o'clock. The membership and entertainment committees have arranged an attractive program and a large attendance is expected.

Judge Frank P. Christian, judge of the Corporation court of Lynchburg will be the speaker of the evening. The club is very fortunate in securing Judge Christian as he is an entertaining and attractive speaker, and such an address as he will make will be instructive, constructive, timely beneficial and worthwhile. Every member is urged to come out and hear a great message from a truly great and eloquent speaker. John W. Carter, Jr., commonwealth attorney who is also an attractive speaker, will introduce Judge Christian, speaker of the evening.

Princesses To Be Had For Asking

(By The Associated Press.)

MOSCOW, Mar. 10.—Little princes and princesses by the score are available in Russia for adoption by wealthy foreigners, their parents being anxious to let them go because of inability to provide for them.

Set Conference Date.

(By The Associated Press.)

WASHINGTON, March 10.—A conference between the Interstate Commerce Commission and representatives of the State Railway Commissions to discuss their respective jurisdiction over rates as suggested by the supreme court in the Wisconsin rate decision, has been arranged for March 17th.

Reading's Removal May Effect George

Believed That Chances for Premier's Resignation Have Increased With Removal of Viceroy of India.

(By The Associated Press.)

LONDON, March 10.—Removal of Lord Reading as Viceroy of India, it is believed in some quarters, will be the announcement to publication of the Indian Government's note. The effect of the affair will have on the position of Lloyd George is considered momentous and some believe that the chances that he will resign have been increased.

Confederate Veteran Buried Yesterday

The funeral of J. A. Posey, Confederate veteran and Cabell-Street Sunday School's most devoted scholar, took place from the residence on that street at ten o'clock yesterday morning. Revs. O. B. Newton, pastor of the deceased, and Rev. M. W. Royal conducted the service in the presence of a large number of people, the Brotherhood Bible Class being well represented.

The remains were carried through the country to Keeling where the interment was made. Mr. Posey had an extraordinary record of attending Sunday school without missing a Sunday for nine years.

The flower bearers were Harry Wooding, W. P. Robinson, George Price and John Thornion.

The pall-bearers were F. J. Tucker, James Yeatts, C. W. Lewis, Willie McCubbins, J. A. Scruggs, W. R. Purdum.

Firemen Called To Leeland Hotel

Firemen were called on last night to investigate a smoke vapor which employees of the Leeland hotel found coming from the several tons of coal in the case of that hostelry. Fire Chief Mitchell and two firemen answered the call which was turned in at 9:30 o'clock and spent some time in [illegible] the coal removed to determine if there was any fire. Briefly after tons of the fuel was shoveled away, it was seen that there was no fire but the smoke was the result of the coal becoming overheated. Had this condition lasted longer there would no doubt have been a fire to combat. Firemen were on the scene [illegible] hours.

Patterson's Anniversary Drug Sale extended through Saturday.
3-10B2tR1t

Shelton Coming To View Station

Superintendent A. D. Shelton, of the Southern Railway company is expected to come to Danville within the near future with a view to discussing with representatives of local civic bodies certain improvements with reference to the rebuilding of the Danville railway station which was recently destroyed by fire.

The Chamber of Commerce committee which is handling the matter with the assistance of the Young Men's Business club is hopeful that the Southern will build a subway leading to the various platforms from the ticket office, also that train sheds will be erected to protect passengers getting on and getting off trains in bad weather.

It became known today that the Chamber of Commerce some time ago after writing a letter to President Fairfax Harrison urging in the strongest way that the location of the station be changed, has now withdrawn its objections to the rebuilding of the station on the old site. This was done after the Southern officials had shown in rough terms the cost of a new station on a new site especially in view of the existing economic conditions which are faced by the company. It was after this that the Chamber of Commerce withdrew its request for better facilities. It is with some surprise however that the development at Winston-Salem, N. C., has been observed by those acting in the interest of the Danville people. Winston has been practically assured by the Southern of a new $700,000 railway station the proffer of the town to lend the company the money for the building being deemed unnecessary. At the same time the Chamber of Commerce committee now feels that it cannot renew its demands for better facilities after withdrawing its request. It seems entirely likely now that the Southern will consent to the building of an underpass leading from the ticket office to the tracks which will be a material improvement.

'Private Hospitals' Succeed Bar Rooms

BOSTON, March 8.—The passing of bar rooms and social clubs that had liquor licenses, has been followed by the opening of private hospitals which serve the same purpose, it was asserted at a legislative hearing today.

George F. Murphy, former Representative appearing in support of a bill for the licensing and supervision of all private hospitals, declared that many new private hospitals to take the place of bar rooms and social clubs had already appeared, and that proprietors of near beer saloons who believe they will soon be regulated out of existence, were talking of having their places converted into "private hospitals."

Shipload of Hand Grenades Blow Up

Fifteen Bolsheviki Killed and Town of Trebizinde Damaged by Blast of Explosive.

(By The Associated Press.)

CONSTANTINOPLE, March 10.—Fifteen of the crew of the Bolshevik transport Gorki were killed and many wounded when a cargo of hand grenades exploded at Trebizond. The town also was damaged.

Aged Resident of Whitmell Expires

A. B. Gregory died at his home at Whitmell last night at 7:30 o'clock at the age of 71 years after an illness of several months. Deceased leaves a wife and three sons, J. R. and E. K. Gregory, Whitmell, and F. B. Gregory, of Danville, and one daughter, Mrs Lloyd Wells, of Danville. He is also survived by five brothers and two sisters.

The funeral will be held tomorrow afternoon at 2 o'clock from the residence. Burial will be made in the family burial grounds.

Paterson's Anniversary Drug Sale extended through Saturday. Cut Cut Prices.—3-10B2tR1t

Decide To Arrest Mohandas Gandhi

(By The Associated Press.)

DELHI, India, March 10.—The government has definitely decided to arrest Mohandas K. Gandhi, the non-cooperationist leader.

Legislature Will Adjourn Tomorrow

Commonwealth's Attorney J. W. Carter has gone to Richmond to attend the adjournment of the General Assembly which is expected to take place tomorrow. There is keen interest in the amended Labor Bill which is on the House calendar and which may or may not be voted on in the final rush to get bills through.

Man Turned Over to High Point Police

D. L. Canaizer, arrested here several days ago by Police Officer O. W. Bates as a fugitive from justice from High Point, was turned over to a policeman from that place yesterday. The man is wanted in High Point on a charge of selling concert and other [illegible].

—Mrs. H. T. Brown is confined to her home on Jefferson avenue with tonsilitis.

Street Work Will Be Started Promptly

The regular monthly meeting of the city council tonight promises to be a short one. The principal business will be the announcement of the award of contracts for street improvement amounting to more than $160,000 to the R. M. Hudson company. All of the streets to be improved are those provided for in the bond issue of two years ago. City Engineer R. K. Linville is already taking steps to have the streets to be improved, properly piped for water and gas in order that there may be no delay in getting the hard surfaces laid. It is impossible to say just now which will be the first street to be worked. It is, however, certain that the earliest opportunity will be availed of to get the work going. The award of the contract to the Hudson company is considered fortunate in that this concern already has its asphalt mixing plant and much of its road building machinery and material here and it will be able to start work with the least possible delay.

As soon as Col. A. B. Carrington president of the council, returns from Europe it is expected that a budget meeting will be called for the purpose of considering expenditures for each city department during the current fiscal year, a scheme which has been warmly advocated by L. B. Conway former chairman of the finance committee. It is understood that the city auditor has already prepared rough drafts of comparative expenditures during the past three years in order that each councilman may become familiar with these expenses.

City Attorney A. M. Aiken may tonight present an ordinance providing for the issuance of $100,000 bonds for the improvement of the city power plant. Under the terms of the bill passed by the Virginia general assembly it is now possible for the council to vote bonds to the extent of $100,000 without going before the people, provided such bonds are for the improvement of revenue producing properties.

Although Penniless He Wanted a Bride

GREENSBORO, March 9.—Banks are often requested to extend credit, merchants are not infrequently called upon to wait patiently for the payment of accounts and even ministers sometimes encounter difficulty in collecting money from their congregations, but buying a marriage license on the installment plan has never been and probably will never be a practice in North Carolina. The marriage bureau is a cash business, but a young man who resides in Guilford county hadn't obtained this information when he called upon Register of Deeds R. H. Wharton in the courthouse the other day and asked if his credit was good for a marriage license.

The register told the story yesterday and it was something like this.

Several days ago a young man called at the window and said he wanted to get married, but he didn't have the money needed to purchase the license. He told a hard luck story to Mr. Wharton. He had not worked regularly and owing to heavy expenses his financial status at present was not good. But the young man was ready to furnish many references. He could prove himself a man of good character and he promised the register that if he would give him about two or three weeks in which to pay the bill he could easily obtain the money during that period.

"I am very anxious to get married and I must have the license if it is possible for me to get it today," he said very seriously. "I am well known in the county and I believe there are several good men who will tell you that my character is good."

Mr. Wharton looked at the young man looked at Mr. Wharton. The register tried to explain, but the would-be bridegroom was unable to understand why he should not be extended credit in such an important business as getting married. He was ready to offer witnesses who would readily testify that the girl was of lawful age. He could offer many witnesses. He could bring his minister into the office and he would state that they were good people. He could offer anything except money, but he didn't have any money and he would not have any until after he was married and again began work.

After the young man had related his story to the register—and he related it seriously—he was informed that he could not obtain license without money. His good character and all his references were worthless in a time like that.

Without uttering another word, but with a sad look on his face, the man turned on his heel and left the room. And he hasn't returned yet.

Another Concern Forced To Wall

(By The Associated Press.)

NEW YORK, March 10.—An involuntary bankruptcy petition was filed today against the Russell Securities Corporation, stock brokers. No mention is made or liabilities or assets.

Stole To Make His Mother Happy

(By The Associated Press.)

PHILADELPHIA, March 10.—Walter A. Unger, former assistant treasurer of the Thomas W. Evans Dental Institute and Museum, was today held on $50,000 bail charged with stealing $190,000 of funds and securities. He said he took the money to make his mother happy.

Federal Control Of All Wireless

WASHINGTON, March 10.—The allocation of 20 wave lengths among the various classes of wireless telephony senders and government control of the establishment of all commercial wireless telephone transmitting stations is recommended by the three committees of government radio conference made public today.

Miss Polly Lee Hatcher has gone to Newport News to be with her sister, Mrs. E. L. Melton, who has just undergone an operation for appendicitis.

Life insurance—"Buy from Bass."

Federal Court Begins Monday

Country Roads Are Not Damaged

A. D. Starling, chairman of the Chamber of Commerce Good Roads committee, who played an important part in administering the Danville subscribed fund for the improvement of rural highways radiating from this city does not take an alarming view of the condition of the roads around this city. While admitting that the dirt roads are well-night impassable, he believes that as soon as they dry, they will be found to be in a better packed condition than before and that they will be put back in excellent condition.

He has the assurance of the county engineer that the dirt roads improved under the Danville fund, as well as others, will be thoroughly worked at the first opportunity. It will be impossible to do anything until the roads have thoroughly dried out, but at the proper time there will be both men and material ready to scrape and drag the roads. New road machinery has been ordered for the purpose of maintaining these roads. Mr. Starling scouted reports that the foundations of the roads have been damaged as result of the long period of deep mud. He says he expects them to be better than they werr when first improved, owing to the fact that the moisture has penetrated to a great depth, permitting a good packing and binding of the surface.

Capt. Vansyckle Takes Charge Of Salvation Army

Capt. V. M. Vansyckle, of Newport News, who recently took charge of the local Salvation Army, this morning made an appeal for old clothing and shoes, which he says are very much needed by the local organization. Any cast aside garment, whether men's, women's or children's will be appreciated as there are instances every day that come to light when some person in need of clothes, appeal to the Salvation Army.

Captain Vansyckle is replacing Envoy Eastwood who was transferred to divisional headquarters in Baltimore. He arrived Sunday from Newport News, where he has been for the past six months, and immediately took charge of the work here. Captain Vansyckle made a good record in Newport News and comes here highly recommended. He said this morning industrially were far above the average that conditions here, both socially and age city or town, although at present his body of workers are being kept busy taking care of influenza patients, of which there are many all over the city.

Auto Theft Cases Will Come Up, Also Seven Naturalization Cases—Docket Is Light.

The semi-annual session of the United States Court will begin next Monday morning in the Federal building at which time Judge Henry Clay McDowell will be here to preside. The grand jury will meet on that day and the docket will be taken up as soon as the naturalization cases have been disposed of. This year there are seven cases of naturalization examiner of the United States will be here from Washington to examine the records. Those who seek American citizenship under the terms of the Constitution are Charles Herder, German, Eugene Wilhelm Neuffen German, Norman Leslie Dalrymple, Canadian, George Saleem Hajjar, Syrian; George Wilmot Robertson, English; Spero Koumparakis, Greek; Demetrios, Tourmaraz, Greek.

Deputy Clerk Meade Flynn said today that the court docket was the lightest he ever remembered. It is likely that the court session will have terminated within three days. While most of the cases docketed are for violation of the Eighteenth Amendment there are not nearly as many moonshining cases as there used to be. This is believed to be due in no small measure to the fact that the Federal Appropriation for the services of prohibition officers failed and it was necessary to curtail the force of sleuths to such a degree that normal activity in the hilly district could not be maintained.

The automobile theft cases will come up before the grand jury when it convenes but there seems yet to be some doubt as to whether the State or the federal court will b the first to bring the cases to trial. It is known that the commonwealth's attorney proposes to have a conference with the District Attorney as soon as the federal officer arrives with a view to reaching some understanding with reference to the cases of C. A. Frazier and W. M. Snead. In the State court the cases against both men have been continued until the next term of court, and it is assumed that they will be first taken up by the federal government under the terms of the Dyer Act which is designed to deal with interstate thefts of automobiles.

The usual number of court attaches are expected to begin assembling here on Sunday at which time Judge McDowell will probably arrive from Lynchburg. There will be also a large representation of the bars of the surrounding counties.

The grand jury has been already summonsed but following the strict rule of federal procedure, the personnel of this investigating body is not given out until the actual convening of court.

Hopes For Strike Settlement Vanish

Floating Booze Palace Off Three Mile Limit Next

(By The Associated Press.)

NEW YORK, March 10.—Ralph A. Day, prohibition enforcement officer, has gone to Washington to confer with prohibition officials in an effort to prevent the establishment of a "floating booze palace" outside the three-mile limit with a ferry service to New York.

Mysterious Rock Shower Baffles Californians

(By The Associated Press.)

CHICO, Cal., March 10.—The police are baffled by showers of rocks which are reported to have been falling on a warehouse here for three weeks. Spectators declare they apparently came from the clouds. Rewards have been offered for some explanation.

Some of Operators Refuse To Meet Miners for Negotiation of Agreement.

(By The Associated Press.)

INDIANAPOLIS, March 10.—Hope that the coal strike will be averted by the government's appeal seemed vanished among mine workers officials today because of the refusal of some operators to meet miners to negotiate an interstate wage agreement.

Only One Case in Police Court Today

Yesterday and last night were unusually quiet in police circles. Only a few arrests for minor charges were made and only one case came up in the mayor's court this morning. A. C. Shelor was placed under a recognized bond of $25 for his good behavior for six months. Shelor was arrested last night while under the influence of whiskey for being disorderly. The evidence showed that Shelor was partially justified in going to the home of a man named Grimes because his wife had been induced to go there.

CRUELTY TO WIFE STIRS WRATH MADE HIM A POPULAR PERSON

RALEIGH, N. C., March 9.—Following a story of suffering, brutal treatment, threats of death, assaults, corporal whipping and at last banishment from home on the part of a husband against his young wife, J. W. Cox, a white man of good appearance, was sentenced by Judge Devin in superiro court to serve a term of two years at hard labor on the roads of Wake county. The judgment was imposed after the defendant had pleaded guilty in three cases charging assault with intent to kill.

"It is the worst case of its kind I have ever heard," said Judge Devin before passing sentence upon Cox. The young man's counsel pleaded for clemency but the plea was immediately weakened by a statement from Solicitor Norris.

Cox was charged with assaulting his wife and also with shooting at a neighbor who tried to intercede in behalf of the woman. Interested in another woman, stated the solicitor in presented the facts, whom Cox had taken into his house and neglect of his wife started all the family trouble. Not being content with abusing his wife, Cox led her out in the yard during February and beat her like he would have done a dog," said Solicitor Norris.

It was also brought out during the brief hearing before the judge that Cox gave the "woman in the case" the keys to his house after his arrest and it was necessary for a deputy sheriff to intercede in order that Mrs. Cox could get her personal effects.

Cox, who was reared near Fullen Park, lived in Swift Creek township until his arrest in February.

Court Adjourns Until Tomorrow

The Corporation court was in session but a short time this morning only one case being called. This was the case of Walter Jennings a negro charged with a violation of the Mann act. He was fined $50 and sentenced to serve 30 days in jail. Court was then adjourned until tomorrow morning.

Yesterday afternoon a warrant against Mrs. W. A. Denton, who was indicted by the grand jury on five counts of violating the liquor law, was given a trial and acquitted. She was charged with selling whisky at her home on Upper street. The alleged offense took place several weeks before Christmas, but the case was never tried in the mayor's court, having been postponed several times for various reasons, the grand jury finally taking action.

NEWSPAPER ARCHIVE®

DIES IN RICHMOND.

News was received yesterday morning of the death in Richmond on Tuesday of Mrs. Frank A. Arnzen. Mrs. Arnzen has relatives and also a number of friends in this city who will learn of her death with regret.

—C. W. Clarke is confined to his bed at his home near the city suffering from an attack of influenza

TAKE GUDE'S PEPTO-MANGAN

It Is the Safe and Relable Tonic Used by Physicians for 30 Years

There are "new styles" even in medicines. A new "fad" comes, is popular for a while, and then fades out of public view. A remedy that has stood the test for thirty years must have remarkable merit and cannot be called a fad. Such is Gude's Pepto-Mangan, originated by Dr. A. Gude over a quarter century ago, which has helped many thousands of people back to good health by improving the blood. Pepto-Mangan is an iron tonic. It contains iron in a special form easily absorbed by the system. It puts color into the lips and cheeks and improves the entire body by improving and enriching the blood. It is sold by druggists in both liquid and tablet form. If you want to be well and strong and feel fine and healthy, take Gude's Pepto-Mangan.—adv.

COLDS THAT DEVELOP INTO PNEUMONIA

Chronic coughs and persistent colds lead to serious lung trouble. You can stop them now with Creomulsion, an emulsified creosote that is pleasant to take. Creomulsion is a new medical discovery with twofold action; it soothes and heals the inflamed membranes and kills the germ.

Of all known drugs, creosote is recognized by the medical fraternity as the greatest healing agency for the treatment of chronic coughs and colds and other forms of throat and lung troubles. Creomulsion contains, in addition to creosote, other healing elements which soothe and heal the inflamed membranes and stop the irritation and inflammation, while the creosote goes on to the stomach, is absorbed into the blood, attacks the seat of the trouble and destroys the germs that lead to consumption.

Creomulsion is guaranteed satisfactory in the treatment of chronic coughs and colds, bronchial asthma, catarrhal bronchitis and other forms of throat and lung diseases, and is excellent for building up the system after colds or the flu. Money refunded if any cough or cold, no matter of how long standing, is not relieved after taking according to directions. $1.25 buys a large 8 oz. bottle at any drug store. Creomulsion Co. Atlanta, Ga.—adv.

Piles

are usually due to straining when constipated.

Nujol being a lubricant keeps the food waste soft and therefore prevents straining. Doctors prescribe Nujol because it not only soothes the suffering of piles but relieves the irritation, brings comfort and helps to remove them.

Nujol is a lubricant—not a medicine or laxative—so cannot gripe. Try it today.

Nujol For Constipation

Try this easy way to heal yourskin

A pure ointment that has brought joy to thousands tortured by skin disorders

RESINOL

Soothing and Healing

Don't cough

THE violent paroxysms of coughing soon eased by Dr. King's New Discovery. For years a standard remedy for colds. Children like it. No harmful drugs. All druggists, 60c.

Dr. King's New Discovery *For Colds and Coughs*

Make Bowels Normal. Nature's way is the way of Dr. King's Pills—gently and firmly regulating the bowels, eliminating the intestine clogging waste. At all druggists, 25c.

PROMPT! WON'T GRIPE **Dr. King's Pills**

MILLIONAIRE RADIO FAN INSTALLS SIX-LINE SET

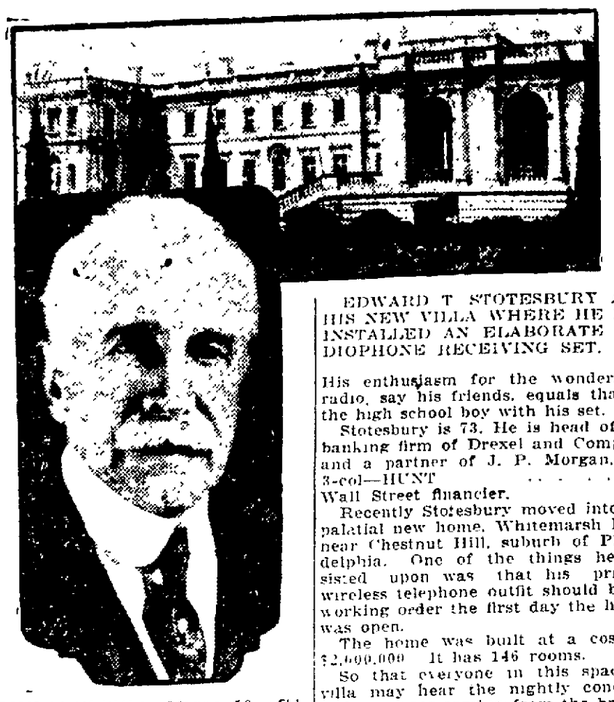

EDWARD T. STOTESBURY AND HIS NEW VILLA WHERE HE HAS INSTALLED AN ELABORATE RADIOPHONE RECEIVING SET.

PHILADELPHIA, March 10.—Edward T. Strotesbury, millionaire financier, has joined the ranks of radiophone amateurs.

For the past few years, this famous banker has been keenly interested in wireless telegraph. He has spent much time at this hobby in spite of the almost unlimited demands upon his time and interests.

His enthusiasm for the wonders of radio, say his friends, equals that of the high school boy with his set.

Stotesbury is 73. He is head of the banking firm of Drexel and Company and a partner of J. P. Morgan, the 3-col—HUNT . . . . . Wall Street financier.

Recently Stotesbury moved into his palatial new home, Whitemarsh Hall, near Chestnut Hill, suburb of Philadelphia. One of the things he insisted upon was that his private wireless telephone outfit should be in working order the first day the house was open.

The home was built at a cost of $2,000,000. It has 146 rooms.

So that everyone in this spacious villa may hear the nightly concerts and messages coming from the broadcasting stations, Stotesbury has six lines leading from the receiving set to various parts of the building.

Thus Mr. and Mrs. Stotesbury and their guests can hear the wireless concerts in the reception room, while the servants and other employes listen in on the same program from other parts of the home.

Rotarian Victims Of Kiwanis Nests And Cruel Gibes

Kiwanians and Rotarians to the number of some 120 stags thrust their pedals under the mahogany at the Danville Golf club for some two hours and a half last night and paid their respects to the elaborate menu prepared at the expense of the Kiwanians, hosts on this occasion to their elder clubmen. Having accomplished this gastronomic feat with entire satisfaction to themselves and hurled fragments of song across the table at each other, the Kiwanians decided it was time for the slaughter to begin. And so they staged a sort of Gridiron grilling for some of the more "notorious" Rotarians using a sort of puppet show with sepulchral vocal accompaniment from white-robed figures who appeared as if from a K. K. K. campfire as the compliment of the marionettes in interpreting the gibes perpetrated with malice aforethought at the expense of a few selected and dissected Rotes.

Mack Harris, in his suavest manner, was chief cook or chief executioner (alas there was no need of a bottle-washer or opener") and finally with ghoulish glee he and his arch-conspirators thrust red-hot spits into the quivering personality of their victims. Mr. Harris, who was programmed as "Satchel Harris, "the ring leader" headed "the gang" while the other members were listed as: "'Snake' Harrison chairman," "Charlie' Booth, keeper of the clock' (Cuckoo!), "Hiram Kerns" a 'Certain Citizen' Jimmie Bustard, runner (who runs), Jack Benton, teller (who tells not a word); "Jimmie' Shelburne, shepherd of the flock (and goat-herder pro tem.); and 'Herb" Martin, (not Murphy) "a black sheep" (disguised in a white robe)

Master of Ceremonies Mack Harris as amiable as a cooing dove and as mild and gentle as when he first appeared before the Supreme Court was himself supreme for the time being, and the conspirators who did his will included the aforesaid Herb Martin, Jimmie' Shelburne and last but not least in diabolic inhumanness George Geoghegan, who is in the insurance business and deserves to succeed. This quartette in a refinement of cruelty invited the less numerous Rotarians to dine with them and after over-feeding them and rendering them helpless, dragged them before the assembly to make sport for the hilarious Kiwas and then spitted and [illegible] on the altar and in other ways.

The victims of the Indian torture while the English perpetrators danced and sang were "Parson" DuBose, presumably invited Vorhose in his absence, the last name to contribute to the [illegible] on this unoriginal holocaust, "Doc" Henry" Watkins was [illegible] to the stake with the aforesaid Herb Martin, George Geoghegan Jr., and "Jimmie" Shelburne led in the tortures and the [illegible] Fortified by a [illegible] encouraged by the [illegible] he bore his suffering [illegible] Prize [illegible] Chalfee [illegible] Holland, Sandy [illegible] Arth Taylor Herb Henkel, M. Sterling Wolf Brown Matt Nelson [illegible] Robinson, Mat Robinson [illegible] Wesman and other [illegible] Rotarians were led [illegible] and opened not their [illegible] while Bryant was around. Will Townes was on hand to [illegible] of the remains and had [illegible] presence [illegible] Will Townes [illegible] Later—Will Townes [illegible] leader.

[illegible] notoriety of [illegible] and [illegible] grinned and [illegible]

[illegible] Chairman Harris introduced Tredway Gravely, aerograph artist and dollar-shicer, and permitted him to give a wireless concert in which a few discords were interpolated by the conspirators in the skit-skat.

YANCEYVILLE NEWS

YANCEYVILLE, March 9.—Dr. M. Cameron returned last Wednesday from a visit to his sister, Miss Rebecca Cameron, in Hillsboro. Before going to his home in the country, he stopped over for a short visit here with Mr. and Mrs. T. J. Henderson. While in the village he has developed influenza and continues quite sick.

J. N. Slaughter, of the Yanceyville branch of the Crowell Auto Co., has returned after having been away for several weeks on business.

Miss Helen Florance left Tuesday morning for Reidsville, to visit Miss Nettie Harris.

The road force at work on the Yanceyville-Graham highway began work at this end of the road this week. They have been at work on the middle section since the first of the year. They expect to topsoil it as they go so that hauling will not be interfered with on account of weather conditions. It is thought that the bridge will be completed by the time this stretch of road is finished.

The county commissioners were in regular session Monday. As there were a number of small matters to be disposed of, the question of installing a water and light system in the court house was not considered as had been expected.

The Tobacco Growers' Co-operative Marketing Association of this county met in the court house Monday at the special call of the chairman, B. S. Graves, to take steps in regard to procuring a plant in the county for handling the tobacco crop of the association. A committee was appointed to take the matter up with the proper authorities at Raleigh and to report to the organization here. Milton presented a petition with over one hundred signers, and made a very good offer to establish the plant there.

The Buick touring car, carrying whisky, which some time ago was chased by Virginia authorities to the state line and caught on this side by North Carolina authorities was sold at public auction today. The car brought $300.00, bought by the county.

C. M. Winstead and J. E. Tucker of Milton were in town Monday.

C. A. Perkins of Pelham was a visitor in the village Monday.

Among the business visitors from out in the county to attend various meetings at the county seat were P. M. Sowers, J. B. Turner, J. B. McMullen, William Lea, Giles Mebane, H. T. Watkins, J. A. Burton, and W. L. Miles.

Mr. Crowell, of the Crowell Auto Co., here, today moved his family into the house on West Main street. The house has just been remodelled and is now very attractive and comfortable.

CONTRACT IS LET FOR DECORATIONS

The management of the Piedmont Exposition yesterday let the contract for the decoration of the Planters' Warehouse where the exposition will be held. The successful bidder was the Washington Decorating Co.

The contract calls for elaborate decorations both inside and outside the building as well as at the corner of Union and Main streets. Flags, bunting and festooning will be used.

FIVE NEGROES ARE HELD FOR THEFTS

Charged with stealing two tires, two [illegible] and a pair of chains from the automobile of J. D. Martin at Pelham, N. C., last Saturday night, five negroes in the Pelham community [illegible] a preliminary hearing [illegible] and were [illegible] jail to await [illegible] The men who [illegible] of theft are Mark Terry, Nye Adams, Green Bushness, Tom Terry and Jones Brown. All of the stolen property was recovered yesterday. It had been hidden near Pelham [illegible] the property [illegible] Martin was stolen under a [illegible] Saturday night. The car [illegible] the effects [illegible] of the group [illegible] to a point on the road where the automobile [illegible] the negroes had stood. Martin succeeded in forging a chain of circumstantial evidence and three of the negroes [illegible] Green and Tom Terry [illegible] times and it was not long before the remaining two negroes, Tom Terry and Nye Adams were arrested in Schoolfield. All of the [illegible] were placed under a bond of $500 they were sent to jail.

—Mrs. John L. Garner of Winston Salem is visiting Mrs. P. R. Jones in this city.

BELL KEEPS FACTS FROM MARTIN IN AUTO PROBE

It has been generally commented upon during the car theft probe that has been going on for some weeks in this city, and has been brought to the attention of the Register on numerous occasions that the Martin faction of the police department has been left entirely out of the proceedings by the Bell faction. Neither Martin nor any of his men was ever apprised of the search for stolen cars or any of the developments.

Chief Bell, when asked yesterday about the matter, said that it was true that Sergeant Martin had never been told about the car theft probe, but that the only reason was the fact that most of the time while the investigation was proceedng the sergeant was at home sick. The men of Sergeant Martin's relief were not told about the investigation, said Chief Bell, because they were on night duty.

HUSBANDS IRATE AS WIVES SPEND NIGHT AS JURORS

ST. PAUL, Minn., March 9.—"Never would I allow Mrs. Preus to go through such an ordeal."

This frank statement by Governor J. A. O. Preus, of Minnesota, has given such added velocity to the storm which has arisen here over the confinement of seven women and five men for two days and two nights that it was freely predicted today there would be no more "mixed juries" in this county.

To this extent, therefore, the fight of women's organizations for an absolute equality of rights with men has received a decided setback. The privileges of citizenship represented by prolonged jury duty have outraged the feelings of seven St. Paul householders and sown the seeds of an organized movement against some of the outcropping of universal suffrage.

The jury of seven women and five men, selected to sit in judgment in the case of the state against George Tacomke, charged with stealing an automobile, was "hung up" for two days and two nights before a verdict of guilty was returned. No sooner had the jury been discharged with the usual thanks by Judge F. M. Catlin, than a great hue and cry went up.

Husbands of the women serving on the jury didn't mind doing the house work and caring for the children during the day, but when at night, their wives were herded into chain gang formation and locked with the men in one jail room where there were no screens or curtains to shield the feminine section of the improvised dormitory, the end of duty as good citizens was reached.

DEATH OF MRS. HUNDLEY

Mrs. Bettie Hundley died at the General hospital Wednesday night at 7.30 following a brief illness, having been taken to that institution from her home on Henry street yesterday afternoon. Death was due to uraemia. The funeral will be conducted at 4 o'clock tomorrow afternoon from the residence, the services to be conducted by Rev. J. C. Holland and interment will be made in the cemetery at Schoolfield.

—Frank G. Higgens is quite sick at his home on Brood street, with influenza.

—I. Jeff Bass is spending a few days in Roanoke.

Buy a Bargain To Sell a Bargain

With the maxim in mind that to sell a bargain they must first buy a bargain, the Efird Department store maintains a resident buyer in New York City. He is J. W. Efird and his sole duty is to keep in touch with the market conditions from hour to hour and to buy.

It is no light task, because he must keep 31 stores serving four million patrons in the Carolinas stocked with merchandist which bought right, so that it can be sold right.

He is a specialist in prices and values and is 'on the spot" the whole year round, ready to grab the bargains which are already available to the firm with enough ready cash to take large orders. Money talks and many manufacturers have been willing to sacrifice for spot cash. The result is that often J. W. Efird buys the whole output of a factory for cash and at his own price.

This system of buying is an all important factor in the low price policy of retailing which is the big feature of the Efird selling policy.

The buying service has been further improved lately in order to give each store in each locality a personal service to meet the individual needs of the locality in which it sells. Thus every week a representative from one of the 31 Efird stores accompanies the resident New York buyer in his daily work, advising and suggesting on purely local preferences.

The Efird buying service is claimed to be unapproached by any store or system of stores in the United States, as it is a service built up and maintained to give their patrons a full [illegible] worth and then some for every dollar spent in their stores.—Wilmington Dispatch.

S. S. S. Fills Out Hollow Cheeks, Thin Limbs!

Men and women,—whether you will ever build yourself up to your normal, just-right weight depends on the number of blood-cells in your blood. That's all there is to it. It's a scientific fact. If your blood-cell factory isn't working right, you will be run-down, thin, your blood will be in disorder, and perhaps your face will be broken out with pimples, blackheads and eruptions. S. S. S. keeps your blood-cell factory working full time. It helps build new blood-cells. That's why S. S. S. builds up thin, run-down people, it puts firm flesh on your bones, it rounds out your face, arms neck, limbs, the whole body. It puts the "pink" in your cheeks. It takes the hollowness from the eyes, and it fools Father Time by smoothing out wrinkles in men and women by "plumping" them up. S. S. S. is a remarkable blood-purifier. While you are getting plump, your skin eruptions, pimples, blackheads, acne, rheumatism, rash, tetter, blotches are being removed. The medicinal ingredients of S. S. S. are guaranteed purely vegetable. S. S. S. is sold at all drug stores, in two sizes. The larger size is the more economical.

"TEDDY BEAR" INVENTOR GOES INTO BANKRUPTCY

CHICAGO, March 9.—A petition in involuntary bankruptcy was filed today against Theodore Bear, said to be the inventor of the "Teddy bear," a woman's garment. His financial difficulties was caused by competition and changes in the styles, it was claimed.

—Little R. K. Mitchell Jr. is ill with influenza at his home on Campbell street.

No One Need Buy Cuticura Before He Tries Free Samples

Soap, Ointment, Talcum, 25c. everywhere. Samples free of Cuticura Laboratories, Dept. X, Malden, Mass.

Wise Mothers start their babies on the road to health with a perfectly digestible food.

Borden's EAGLE BRAND (CONDENSED MILK)

ROLL OF HONOR FOR CALLANDS HIGH SCHOOL

JANUARY.

HIGH SCHOOL—Mildred Cobbs, Ragland Nichols.

Grade IV—Louise Marshall, Effie Finney, Eugene Nichols.

Grade IV—Woodruth Fowler, Travis Nichols, Richardson Reynolds, William Arnn, Herbert Powell.

Grade III—Ruby Wright, Pearl Johnson, J. Nell Arnn.

Grade II—Edward Nichols, Virgie Reynolds, Garry Merricks.

Grade I—Noel Powell, Jack Finney, Pauline Reynolds, Ruby Reynolds, Flossie Finney.

FEBRUARY.

High School—Ryland Nichols, Mildred Cobbs, Elizabeth Arnn, Carroll Lawrence.

Grade VI—Louise Marshall, Ruby Shorter, Frances Morrison, Mary Hubbard, Eugene Nichols.

Grade IV—Travis Nichols.

Grade III—Ruby Wright, Pearl Johnson, J'nell Arnn.

Grade II—Joseph Hubbard, Garry Merricks, Virgie Reynolds, Edward Nichols, Hugh White Arnn.

Grade I—Pauline Reynolds.

Personals

—William F. Ragland, deputy commissioner of revenue, has been confined at his home, 708 Broadbrook Avenue for four or five days, suffering with influenza, but is reported as improving now.

—William R. Mitchell, who was recently taken to Edmunds hospital for treatment, has been removed to his home in North Danville. His condition is reported to be somewhat improved.

—Miss Myrtle Slaughter who has been sick at the home of her sister, Mrs. C. Lee Brown, is reported better

EDUCATION BILL LOST

RICHMOND, March 9.—The House of Delegates by a vote of 22 to 68 today upheld the pleas of delegates from the "black belt," and declined to concur in the Senate amendment to the compulsory education bill, the Senate cutting out the provisions of House bill No. 8, permitting local school authorities to decide the time when compulsory education should go into effect in the various counties

J. & J. KAUFMAN

It Pays To Buy Our Kind

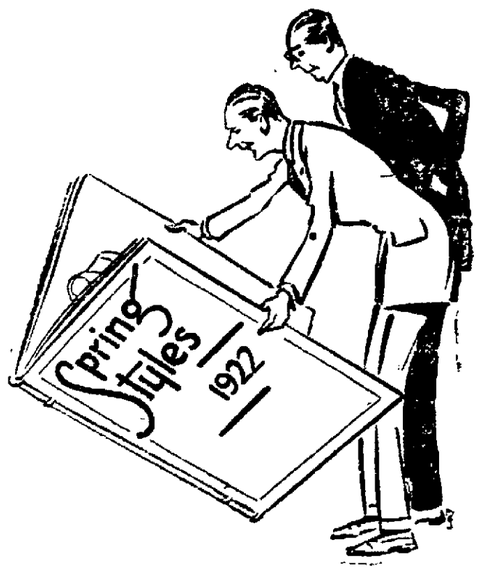

Correct style is an open book to men who come here. Spring is blossoming forth along the "high ways and by ways." Are you ready for Spring? We're ready for you. Plenty of novelties, plenty of conservative styles.

Tweeds, Worsteds, Serges, Cassimeres, Pin Stripes, Tans, Browns, Blues, Heather Mixtures

J. & J. KAUFMAN

331 MAIN STREET.

THE U-SAVE-IT STORE

TRADE MARK REGISTERED

Francisco Building Main Street

New—Clean—Convenient—Efficient

Danville's Newest Grocery Store

Offers exceptional shopping advantages for the thrifty housewife—The very best in Fresh Groceries and delicacies for the table

For Saturday's Market Basket

THE U-SAVE-IT STORE

TRADE MARK REGISTERED

The best and choicest in Fresh Vegetables, Celery, Lettuce, Cabbage, Etc. Fruits, Oranges, Bananas and Apples, Etc. A complete assortment of Fancy, Mixed and Plain Candies and in fact nearly every article in package form you may desire.

Save Time, Trouble, and Money — THE U-SAVE-IT STORE — Quality, Cleanliness and Low Prices

Fresh Country Eggs Per Dozen	28c	Butter Nut Bread 16 oz. Loaf	8c
Dressed Chickens Per Pound	35c	Sliced Breakfast Bacon per pound	33c

ONLY A FEW MORE DAYS TO WIN

$5 Send in your reasons for trading at the U-SAVE-IT Store and win one of these prizes. All answers must be in by March 15th. First prize $5.00; Second prize, $2.50; Third Prize $1.00. $5

NEWSPAPER ARCHIVE® NEWSPAPER ARCHIVE®

Earthquake Shocks Felt In California

Inventor of the "Teddy" Is Broke

CHICAGO, March 10.—A petition in involuntary bankruptcy was filed today against Theodore Bear, said to be the inventor of the "teddy bear," a woman's garment. His financial difficulties were caused by competition and changes in the styles, it was claimed.

First international exposition of industry took place in London in 1851.

Furniture in Houses Is Thrown Around and People Rush to Streets, But No Damage Is Reported.

(By The Associated Press.)

LOS ANGELES, March 10.—Earthquake shocks were felt at Los Angeles, Fresno and Portersville, California, early today but no domage has been reported. Furniture was thrown around the room by the quake at Portersville and people rushed to the streets.

Priest Forsakes Church to Wed Fair Parishioner

YORK, Pa., March 10.—Christian E Ehehalt, a Catholic priest of Dallastown, this country, and Miss Ida Noll, one of his parishioners, were married March 2 in New York, according to a telegram received here The ceremony was performed by the city clerk.

When applying for the marriage license Ehehalt gave his age as 39 and the girl as 22. He gave his birthplace as Crupingen, Germany.

Ehehalt left his church February 15, presumably to set sail for Germany. The girl, who is the daughter of a cigar manufacturer, disappeared about the same time. A letter was received from her postmarked New York, three days later, in which she said she would later let her family know her whereabouts.

When seen today Ehehalt declared he intends to return to Munich, where he will devote his time to studying economy and social conditions and lecturing at one of the universities He had been pastor of St. Joseph's Church at Dallastown for 10 years.

Bitumen is gathered in Palestine from the Dead Sea, where it is found on the surface of the water.

SILVERWARE

The Ideal Wedding Gift

Reasonably priced consistent with weight and finish. We invite comparison. Prices from $1.00 up.

BROWN JEWELRY CO.

Gold and Silversmiths.

Will occupy store room in New Masonic Temple when completed

Hagar & Matney

309 MAIN STREET.

Our daily arrival of the latest styles in Dresses, Suits, Capes, Sport and Spring Coats, yard goods of all kinds together with our new hat department and the complete line of Shoes would really pay you to see our line before purchasing.

Our Saturday Special Offer

Offering to our customers from 3 to 4 p. m. 8 Cakes of Sweet Marie Toilet Soap for	25c
1 Lot of Ladies' Shoes $4.00, $5.00, $6.00 Saturday Special	$1.98
1 Lot Ladies Oxfords, Tan and Black Low Heel at	$3.98
1 Lot Ladies Slippers with one, two and three straps	$3.98
1 Lot of Old Ladies' Comfort. Black Kid	$2.98

And hundreds of other bargains—We carry a complete line of Hats in our Hat Department with the most modern prices

Things to Wear for Those Who Cares at

Hagar & Matney

Norma and Connie at the Races

Talmadge of Constance and Norma Talmadge, sister screen stars, was in attendance of a race at New Orleans What do you suppose makes them look so happy?

Gun Wielder Gets Nothing

Held Up Doctor in Effort to Get Drugs, But Repents and Then Leaves—Now Doctor's Friend.

NE WYORK, March 9.—Dr Guy Wendell Burns stepped into his office at 49 West Fifty-seventh street at 5 o'clock Monday afternoon and was informed by his maid that a patient was waiting The physician flung off his overcoat, opened the door to the waiting room and invited a young man into the consultation room. The stranger complied. Dr. Burns turned to his desk.

"Stand up" the "patient" peremptorily ordered. Dr. Burns turned his head and saw a loaded revolver in the hands of the young man. He obeyed the order.

"Got any chloral?" asked the bandit.

"No," the physician said.

"Morphia?"

No."

"Cocaine?"

"What do you want it for?"

"I'm suffering! I had an operation two years ago and a doctor in Chicago has been supplying me with chloral. He's dead."

"How much chloral have you been using?"

Fifteen cubic centimeters. I've got to fix you so that I can get away. Turn around"

Dr Burns turned his back to the armed youth, who started to strip off the physician's coat and then changed his mind.

"You don't do this as a regular thing" commented Dr Burns

"No. I'm a civil engineer. Was with the engineers two years. Give me a prescription."

"You need a special blank for a prescription," said Dr. Burns. "I could write one out, but I haven't the blanks, and it would do you no good if I wrote on the regular blank. Do you nee dmoney?"

"Yes. I'm broke. Owe $28 board bill at my hotel."

"Here's some money." and Dr. Burns drew some folded notes from his vest pocket, six one and a five.

The bandit took the money 'No, I can't go through with it," he exclaimed, returning the bills.

"Make it 50-50," said the physician without counting the bills. He stripped off the five and this time the invader accepted it.

"If I ever get any money I'll send this back," the hold-up man promised. 'Don't raise your voice. If you do, I'll plug you and myself."

"I wish I could do something to help you," said the physician. "I'm sorry for your plight. I know you're a young man of good family. You've got a mighty good mother, the best in the world."

"That's right."

"And you've had a good bringing up, I can tel lthat."

"Yes."

"You come from the south, don't you?"

"Yes, but I'm not going to tell from what part. I wouldn't want my mother to know where I am."

"Put up your gun," said the physician. "I promise not to do anything."

The young man slipped the weapon into his pocket Give me the name of a doctor who'll give me drugs," he demanded.

'Don't know any," Dr. Burns replied The law in this state is very strict.'

What are you going to do when I leave—call the police'"

No. When you leave this office you are going to leave like a gentleman I'm going to take you to the door and shake your hand and say good-bye You are going as if you were a patient of mine and came to me for a consultation."

'I'll be damned"

'Follow me to the street and I'll plug myself in front of you," added the ex-service man.

Let me fele your pulse," the physician asked. The young man stuck out the hand that had held the revolver His pulse was racing madly.

The dialogue between physician and 'patient" continued for half an hour Several patients had been shown into the waiting room in the meantime. Dr. Burns helped his visitor with his overcoat. It was soaked through from the heavy rainstorm. He looked into the man's face It was that of a county boy, inclined to be florid, but now quite sallow.

The two walked to the door leading into the hall They clasped hands The waiting patients heard the voices. The seeker for drugs walked down one flight to the main floor, through a doorway to the outer air and down the high old-fashioned stopo to the street, where he was sucked in by the passing crowd.

Secretary Hughes' Daughter To Wed

WASHINGTON, March 10—The Secretary of State and Mrs Hughes tonights announced the engagement of their daughter, Catherine Hughes, to Chauncey Bockhart Waddell, of New York City. Miss Hughes was graduated in 1916 at the National Cathedral School for Girls in Washington, and at Wellesley College in 1920.

Mr. Waddell is the son of Mr. and Mrs Edwin J. Waddell of Greenfield, Ohio. He was in the Air Service during the war, and was a member of the class of 1918 Harvard University. He is now with the house of Dillon, Read & Company, New York City.

Romance of Eighty Years Is Ended By Death of Minister

ROCHESTER, Mass., March 10.—The death yesterday of Rev. Peter MacNab, at York, a village in Livingston county, ended a romance with few parallels.

Rev. Mr. MacNab on January 15th last celebrated his 100th birthday. Next April, if she lives, the sweethart of his youth, Miss Charlotte Walker, also of York, will celebrate her 100th birthday. Their marriage, planned in early life was postponed because of Mr. MacNab's ill health. They remained intimate friends throughout their lives, however.

Mr. MacNab's health became impaired shortly after he had entered the ministry of the United Presbyterian church and he did not recover for 22 years. After his removery he did not re-enter the ministry.

For Pretty Arms

BY MARIAN HALE

NEW YORK, March 10—Sleeve effects are increasingly intriguing Designers are cutting and clipping with the utmost originality at their command in their effort to produce, each time, something a little different and a little more interesting.

Claire, in this interesting flesh and black frock, has designed an unusual shoulder and something especially becoming to the girl wh chappens to have pretty arms. A circular band of black velvet edged with a frill of very fine black lace fits over the curve of the shoulder. Beneath one may envision the uncovered shoulder of the wearer.

The frock is fashioned with a tight bodice ornament with a circular design similar to that on the shoulder The same design is used in the skirt. The circular cutouts in the skirts of the garment are backed with flesh chiffon.

The hat which Claire designed to complete the ensemble is quite as interesting as the frock itself The frame is a huge third in soft black straw. Wide dire ribbon is knotted softly about the crown. Flowers of various colors, pink, lavender, pink cerise and lovely green foliage are thickly clustered half way around the crown.

Special Sermon to Young People Tonight

Rev. Sidney Venable, of Farmville, who is conducting a revival at the Shelton Memorial Presbyterian church, will preach a special illustrated sermon tonight to young people. The revival which has been going on since Sunday is growing in interest. The services will continue throughout Sunday, probably into next week. Tonight's sermon will begin at 7:30 o'clock, the usual hour.

BANISH NERVOUSNESS

Wendell's Pills, Ambition Brand, For Run-Down, Tired Out People

If you feel tired out, out of sorts, despondent, mentally or physically depressed, get a 60 cent box of Wendell's Pills, Ambition Brand, at Frank McFall's drug store. McFall's Drug & Seed store, today and take the first big step toward feeling better right away.

If you work too hard, smoke too much, or are nervous, Wendell's Pills, Ambition Brand, will make you feel better in three days or money back from Frank McFall's drug store, McFall's Drug & Seed store on the first box purchased.

As a treatment for affections of the nervous system, constipation, loss of appetite, sleeplessness, or Nervous Indigestion, get a box of Wendell's Pills, Ambition Brand, today on the money back plan.—adv.

KNOX HATS FOR MEN

Spring 1922

$7.00

PRICE CONSIDERED, QUALITY AND STYLE CONSIDERED, NAME AND REPUTATION CONSIDERED THE BEST HAT BUY IN AMERICA

Yes, We have others at $5.00 and $3.00

TURNER'S

519 Main Street

Don't Be The [illegible] AIN !!

I Gained 16 Pounds and Am Brimful of New Life and Energy, Thanks to TANI

[illegible] mple of [illegible]cy,

The customer is the GOAT when he bites at one or two specials sold at cost a then pays a big profit on other items.

The customer is the GOAT when he tries to buy a food product of national reputation which has been advertised at a price below cost, only to receive the answer. "Just Sold Out." and he then buys a substitute product at a big profit. To advertise a well known product at cost and then to have on sale only a very small amount is an old, old stunt.

The customer is the GOAT when he buys vegetables and fruits by measure and not by weight. A peck of potatoes weigh 15 pounds. When you buy by measure a peck sometimes weighs 12 lbs.

At PIGGLY WIGGLY all items are sold at a small margin of profit. PIGGLY WIGGLY uses no baits to attract trade.

AT PIGGLY WIGGLY you will always find a sufficient amount of any advertised product to meet a reasonable demand.

AT PIGGLY WIGGLY you can buy vegetables and fruits by weight, the only honest way to buy them. You select them with your own hands so you get what you want.

Not Specials—Just a Few Everyday Prices to Be Found at PIGGLY WIGGLY

Libby's Royal Cherries Large Can	38c	Octagon Soap Large Bar	6c
Royal Scarlet Fruit Salad Large Can	58c	Old Dutch Cleanser Per Can	10c
Del Monte Grated Pineapple Medium Can	22c	Libby's Evaporated Milk Tall Can	11c
Rosedale Apricots Medium Can	21c	Small Can	5 1-2c
Pocahontas Extra Sifted Peas Per Can	22c	Armour's Oats Per Package	11c
Libby's White Asparagus Tips No. 1 Can	39c	Snowdrift 8 Pound Pails	$1.25
Pink Salmon Tall Cans	13c	Evaporated Apricots Per Pound	38c
Libby's Catsup 14 Ounce Bottle	26c	Sliced reakfast Bacon Per Pound	25c
French Prepared Mustard Per Jar	12 1-2c	Ful Cream Cheese Per Pound	29c
Premier Salad Dressing Large Bottle	38c	Pienic Hams Per Pound	20c
Ford's Pure Strawberry Preserves 16 Ounce Jars	30c	California Oranges Per Dozen	44c AND 63c
Maxwell House Coffee Per Pound	38c	Fancy Celery Per Stalk	14c
Lux Per Package	10c	Fancy Tomatoes Per Pound	19c

JUST THINK OF IT

Welch's Grapelade, 15 ounce jars 21c

Welch's Applebutter, 14 ounce jars 17c

PIGGLY WIGGLY

All Over the World

NEWSPAPER ARCHIVE®

Ghost Does Not Walk First Night

But Patter of Rain, Dripping on Eaves and Creaking of Boards in Wind Worry Party.

CALEDONIA MILLS, N. S., March 9.—The patter of heavy rain on the roof, the dripping of water from the caves and the rattling of shuters and the creaking of boards in the high wind which spraing up shortly before dawn were the only occurrences which disturbed last night's rest of Dr. Walter F. Prince's party at the Macdonald mystery house, where a scientific watch has been begun for the ghost of Antigonist.

Following a complete investigation of the house and barn by the aid of lanterns, for it was dark when the party arrived, the strict instructions of the scientist were carried out to the letter, although the sounds which issued from his room until a late hour, denoting that he was busily engaged in some further inquiry, were the cause of much speculation among the remaining members of the expedition.

Once a faint, tinkling noise issued from the room, and those on the outside held their breath.

"There go those spirit bells," said one listener. Tense silence followed for several minutes and all ears were strained to catch a second alarm, but none came. Evidently while setting up the apparatus Dr. Prince jarred the instrument, causing the tinkling.

Having visited the house twice previously I was not so nervous as were some other members of the expedition.

I could not help from shuddering, however, when I thought of the night that Detective Carrol and I huddled together on the kitchen floor, shivering with the cold of 20 degrees below zero, and when all was deep silence I received a sharp slap on my arm. Immediately after Detective Carroll was also slapped. Then we heard the strange footsteps upstairs which gradually grew fainter and died away into a low rapping.

Last night I had no such experience. Dr. Prince and the others said they heard nothing, except the roaring wind and the splashing rain which beat in fury upon the window panes. It was a terrible night. It would have been bad enough had we been in a regular house were under the roof where it is supposed there are spirits who have a continent wide reputation of doing the most uncanny things.

All during the evening Dr. Prince kept his eye on me.

"Why are you so nervous?" he asked.

I told him I could not help it. I have seen enough of this place to keep me shuddering the rest of my life. Others in the party were similarly affected.

Every time the stairs creaked we would shift restlessly on our chairs For a long time we sat in front of the stove in the kitchen. Later the MacGillvary boys and the MacDonald brothers came to call. They were the eye witnesses to the mysterious fires which drove the MacDonald family from their home.

Dr. Prince led us in a survey of the house. We had previously gone through it before dark. This was our night expedition. Every corner of the two-story house, with its seven little rooms, was examined carefully. Not a nook or corner was overlooked by Dr. Prince. The seared walls were examined minutely. The burned and charred beams were examined and particular attention was paid to the guest room, which Dr. Prince occupied.

In the lower hall Dr. Prince put up his ghost-detecting apparatus, consisting of very sensitive bells, the idea of which Dr. Prince has as yet refused to divulge to us We put out the lamp in each room we visited and then listened. Nothing was heard but the raging elements outside. Then we would light the lamp and go to another room.

Returning to the kitchen, we sat down at the table and played cards. This we did for about an hour. In the meantime Dr. Prince sat by the kitchen stove and eyed us. This made the McGillvary and the MacDonald boys uneasy. Later they told me they hoped Dr. Prince was not suspicious of them.

After finishing at cards we prepared for bed. Just at this time a gust of wind swept open the shaky old door, and we jumped. One of the party got up and closed it, placing a chair and some firewood against it to keep it from blowing open again.

Dr. Prince then announced that he intended to touch a match to some wallpaper which was hanging from the ceiling to see if it would make a bluish flame, as it was reported to have done the night of the thirty-eight fires. The paper burned, but threw out a natural flame.

We then decided to go to bed. Dr. Prince told Alex MacDonald not to go to the barn in the morning until he was with him. The doctor then took a lamp and went to his room. He did not remove his clothes.

The rest of us made up beds on the kitchen floor in front of the stove. We put all the lights out. We tried to sleep.

Dr. Prince was the first up this morning. We were not long in jumping out and we all went to the barn with Alex MacDonald. We found the cattle exactly as we left them the night before.

Dr. Prince said he never could sleep in a strange bed, and added that last night was no exception. He felt fine, he said, and expressed the hope that the weather would stay mild as he dreaded the cold more than all the "spooks" which had ever been invented or conceived.

Tonight it is hoped to have Mary Ellen, the daughter, sleep in the house, chaperoned by her adopted father.

Mary Ellen, who enters into the spirit chase with all the enthusiasm of youth, came over to the farmhouse yesterday and worked wonders with the interior, placing the furniture in its wonted position, and tidying up in other ways.

She spoke freely of the strange things she has witnessed in and about the farm. Dr. Prince kept her busy with a rapid fire of questions, all of which she answered quickly and fearlessly, in spite of the many strange twists he managed to give his questions in an effort to discover the flaw in the story.

So far this attempt to materialize the caustion and weaken the story into a commonplace one has proved a failure. The more facts uncovered the more mystifying does the whole circumstance become. Mary Ellen is satisfied that her former home was taken over by evil spirits that had determined to drive them out and is not at all afraid to make this admission. She believes the spirits are now satisfied with their victory, but she feels that the presence of the investigating party will rekindle their anger. She thinks that if the party remains in the house any length of time they will be visited by the evil power, the same as Whidden and Carroll experienced after one night free from molestation.

Mary Ellen is not averse to remaining over night with her adopted father in their former home. She is anxious to help. But Dr. Prince is using his own methods and he does not speak very much of his plans. He is now busy writing a scientific report of his deductions so far. These are for his own use in studying the phenomena, and we cannot know what he has written until he is ready to divulge the facts. We do know, however, that he has witnessed no phenomena since arriving here.

I Gained 16 Pounds and Am Brimful Of New Life and Energy, Thanks to

TANLAC

ai... trubles. Cre... tion to cred... ments which so... flamed membran... tation and infla... creosote goes o... absorbed into... seat of the ...ter, N. Y. Tan... germs that... *its action on the* Creo... tory in ...*estive and assimila*- coughs ...*ve organs, builds up* catarr... of ... *the entire system,* exc... ...*rings back the glow to your cheeks, the spring to your step and the glorious feeling of buoyant health to every fibre of your body. At all good druggists.*

Regina

Single & Double Mesh

HAIR NET

10¢ *All Colors Including Grey and White*

REGINA Hair Nets are the choice of the Woman Who Knows. *She* always keeps a supply where she can find them. Extra large, invisible, enduring—no other net gives her quite the same service. In both single and double mesh, only 10c each.

For Sale Exclusively at

J.G.McCRORY Co.

511-513 MAIN STREET

PRINCESS MARY'S WEDDING

This official picture of the marriage of Princess Mary, daughter of the king and queen of England, to Viscount Lascelles, was taken toward the end of the ceremony in Westminster Abbey, London, Feb. 28. It shows the Archbishop of Canterbury reading the service. The bride and groom stand before him, the bride at the left of the groom, whose uniform distinguishes him. Just back of the couple stand two bridesmaids, while six other bridesmaids stand on the altar steps. Members of the royal family sit within the railing. The king is plainly to be seen between the heads of the first pair of the group of six bridesmaids. At his right is the queen, then Prince Henry and next to him Queen Alexandria.

WISE WOMEN

A famous medical man of ancient times states regarding his writings that they were but a collection of knowledge obtained from the "Wise Womei."

Do you realize that in those times the women, and not the men, knew about the healing properties of medicinal plants, roots and herbs? From the earlies times, women had a knowledge of the treatment of disease and of the healing merit of roots and herbs.

Lydia E. Pinkham's Vegetable Compound was originated by a woman, Lydia E. Pinkham, and is now known and praised by women of all ages. It is prepared from roots and herbs having medicinal action of great value in the treatment of troubles women so often have.—adv.

Seventy-seven varieties of sweet potato have been discovered and classifid.

Twenty air lines, covering a total distance of 6,000 miles, are in operation in Europe.

ORDER PUBLICATION

Issued by order of the clerk of the Corporation Court of Danville, entered on the 9th day of March, 1922.

VIRGINIA:

In the clerk's office of the Corporation court of Danville, on the 9th day of March, 1922.

Martha Moore James ..... Plaintiff,
against
Clarence William Janes, ..Defendant
IN CHANCERY

The object of this suit is to obtain from the said court a decree divorcing the plaintiff, Martha Moore James, a vinculo matrimonli from the said defendant, Clarence William James, on the ground of adultery.

And an affidavi thaving been made and duly filed that the said defendant, Clarence William James, is a non-resident of the state of Virginia, it is therefore ordered that he do appear here within ten days after due publication of this order once a week for four sucessive weeks in The Bee, a newspaper published in the city of Danville, Virginia, and do what is necessary to protect his interest in this suit.

A Copy Teste:—
JOHN R. COOK, Clerk.
Carter & Williams, P. C.
3-10Ffri4t

ORDER PUBLICATION

Issued by order of the clerk of the Corporation Court of Danville, entered on the 9th day of March, 1922.

VIRGINIA:

In the clerk's office of the Corporation court of Danville, on the 9th day of March, 1922.

Carrie Summerville, ... Plaintiff,
against
Jerre Summerville, ... Defendant
IN CHANCERY

The object of this suit is to obtain from the said court a decree divorcing the plaintiff, Carrie Summerville, a mensa et thoro, from the said defendant, Jerre Summerville, upon the grounds of desertion and abandonment.

And an affidavi thaving been made and duly filed that the said defendant, Jerre Summerville, is a none-resident of the State of Virginia, it is therefore ordered that he do appear here within ten days after due publication of this order once a week for four successive weeks in The Bee, a newspaper published in the city of Danville, Virginia and do what is necessary to protect his interest in this suit.

A Copy Teste:—
Harry Wooding, Jr., P. C.
3-10Ffri4t

DEATH OF NOVELIST

(By The Associated Press.)

PASADENA, Calif., March 9.—Mrs. Mary Stewart Daggett, author of a number of novels, died here today after a brief illness.

KNOWS OF INTENDED WHOLESALE ONSLAUGHT IN BELFAST TODAY

DUBLIN, March 9.—(By the Associated Press.)—The provisional government claims to be in possession of knowledge of an intended wholesale onslaught by Orangemen upon Catholics in Belfast tomorrow.

Eamon de Valera today refused to make any statement regarding the Limerick controversy, saying he considered the situation too delicate for discussion. Negotiations for a settlement of the trouble are continuing in Dublin between Mr. De Valera, Arthur Griffith and Richard Mulcahy and Commandant Barry of the Limerick invaders.

One of the largest trust companies in St. Louis has two women directors.

Safe Milk for INFANTS and INVALIDS

ASK FOR **Horlick's** the Original

Avoid Imitations and Substitutes

For Infants, Invalids and Growing Children — The Original Food-Drink For All Ages

Rich milk, malted grain extract in Powder — No Cooking—Nourishing—Digestible

Do you want your clothes to FIT you?

Then let us measure you.

We can please the man who wants "Individuality" in clothes. We have thousands of beautiful, superb materials for you to choose from.

Dress well; IT PAYS. You can get an "audience" when you wear our good clothes.

Wear our good, "nifty" clothes.

E. G. ANDERSON CO.

312 MAIN STREET

Auto Strop Razor **$1.00**

Extraordinary

Guaranteed Alarm Clock **$1.25**

Sale of Men's Trousers

Over 500 pairs of Men's Shirts in every known shade and stripe and in as many different patterns to be sold at half price.

An opportunity to match your coat with an extra pair of pants at an extraordinary low price.

Take a look at these prices.

100 Pairs	150 Pairs	150 Pairs	100 Pairs
$2.95	**$3.45**	**$3.95**	**$4.95**

NEW SPRING SHIRTS

Newest Novelty Check. Collar to Match **$2.35**

Latest Tan Soisette. Collar to Match **$1.95**

Enterprise Loan Co., Inc.

"The Bargain Corner."

Craghead & Patton Streets.

"If We Can't Sell It Cheaper—Who Can?"

Our Spring Line Has Now Arrived

New Samples and New Prices what you have been waiting for are here. We invite your inspection We hace a complete line of Tweeds, Herringbones, Plaids, Pencil Stripes and Worsteds. Let us make your suit and save you $10.00 to $15.00. If it's Blue Serge you want in fine weaves and French Backs we have the largest line in Danville at the lowest price. Look our line over before you buy.

106 Craghead St.—BANNER TAILORS—106 Craghead St.

JUST A WHISPER AROUND THE CORNER. WE SAVE YOU MONEY. OLDEST MADE-TO-MEASURE TAILORS IN DANVILLE

NewspaperARCHIVE®

$75,000 OR MORE

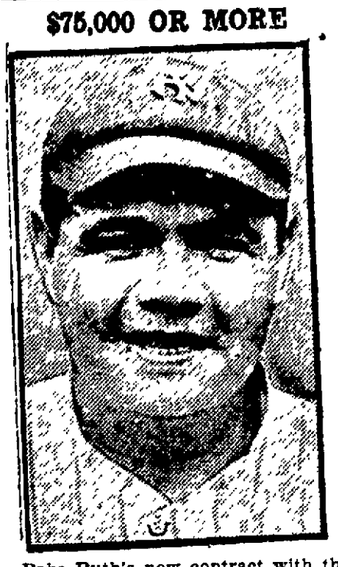

Babe Ruth's new contract with the Yanks calls for $500 a year with a $500 bonus for each home run. That, for a period of three years.

Negro Accused By Girl, Free On Eve Of Trial

MARTINSBURG, W. Va., March 9.—With state, local and railroad officers combing this section all day, only one promising clue, and that a far away one, had been developed this evening in the man hunt for Monroe S. ("Doc") Payton, colored, and William Brannon, white, who escaped from the local jail early this morning under cover of darkness.

They picked locks on the doors, presumably with spoons shaped into keys. Payton was scheduled to go on trial on Tuesday next on a charge of criminal assault preferred by the state on the testimony of Hazel Johnston, white, 11 years old, this city. He was a fugitive from loca officers for six months after the crime and was finally taken in Fairmont, W. Va., after a hunt which led through four states. Brannon is a self-confessed meat thief, awaiting sentence.

Sheriff Dean late this afternoon received a wire from Philadelphia asking for specific information which might be made the basis of a fugitive warrant for Payton, and he was inclined to believe the police there had a definite lead. Bloodhounds from Fairmont were expectd tonight, when the trail will be started from the cell. Officers say Payton could have reached Philadelphia by freight or passenger since he escaped. The county court has offered a reward of $200 for the capture of Payton, and territory over a radius of 200 miles has been asked to look out for the fugitive.

Investigation by officers today into the jail delivery led to the detention of Mrs. Nellie Sisk, this city, sister of Brannon, and questioning of her as to her visit to her brother in the jail yesterday. Officers found in the cell today a hacksaw and an improvised blackjack made of a piece of slag in the toe o fa woman's stocking.

The prisoners walked within 10 feet of a sleeping deputy guard as they escaped this morning without wakening him. Payton left a note at the door of jail warning Jailer Jack not to follow and threatening death to any one who attempted to take him.

Because of the known desperate character of the negro, officers have started and declare they will conduct a systematic man-hunt until he is found, and the population generally here is reflecting this attitude.

Harding To Take Cruise Today

ST. AUGUSTINE Fla., March 10.—Golf was first on the program of President Harding today in beginning a week's sojourn in Florida. This afternoon he will motor to Ormond and board L. B. McLean's houseboat for short cruise.

Benjamin Franklin's father, Josiah Franklin, emigrated to America from England about 1685.

$80,000 A YEAR

The Metropolitan Opera has renewed the contract of Giulio Gatti-Casazza, general manager, for three years at a figure reported to be $80,000 a year.

SPENT MONEY FOOLISHLY

"I have been a great sufferer from stomach trouble and gall stones. No one knows the pains I have suffered. Since taking the first dose of Mayr's Wonderful Remedy am feeling fine, can work all day and eat anything I want. Have no more distress or palpitation of the heart from gas on my stomach. I have spent a great deal of money on doctors and medicine, but got nothing to help me." It is a simple, harmless preparation that removes the catarrhal mucus from the intestinal tract and allays the inflammation which causes practically wrich causes practically all stomach, liver and intestinal ailments, including appendicitis. One dose will convince or money refunded. J. C. McFall's Drug Store. Trent Drug Co. and druggists everywhere.—adv.

For WOMEN
BENEDICTA
the great Female Regulator

Quality Service — Efird's Department Store — Service—Courtesy

8,000 LADIES' DRESSES

Everyone a New Spring Number Just Purchased In New York At a Big Price Concession for Our 31 Stores

Danville's Portion of Over 500 Go On Sale SATURDAY and MONDAY

DOORS OPEN 9 O'CLOCK

SPENDING FOR FOUR MILLION PEOPLE

That is the task J. W. Efird Assumes as New York Resident Buyer for the Great Efird Chain of 31 Stores

Selling prices are obviously based on costs, therefore, to sell a bargain, we must first buy a bargain. J. W. Efird, one of the five brothers, lives in New York, and his sole business is to buy quality merchandise for the four million patrons of the Thirty-one Efird stores.

He is necessarily a specialist in prices and values and is hourly in touch with all market conditions affecting buying interests.

In a word, we might say—"He is on the spot"—getting first hand information on prices; watching every influence in values, styles, etc. and always ready, with unlimited resources to grapple up a bargain at the right time.

Many manufacturers have recently been hard pressed for ready cash, and in a number of cases have sacrificed their products. Our buyer, being "on the spot" has at times bought the whole output of a factory for cash, but—'at a price."

The Efird Buying Policy is an all-mportant factor in the conduct of its business and is operated as systematically and carefully as the Selling Policy.

The Efird Buying Service has been further improved to give each store in each locality an individuality all its own in the merchandise required for each particular store, by the presence in New York each week of a representative from one of the Thirty-one stores, to advise with the resident buyer concerning styles, etc., of purely local preferences.

We claim our Buying Service is unapproached by any store or system of stores in the United States. A service built up and maintaned to give our patrons a full One Hundred Cents worth for every dollar spent in our stores.

EFIRD'S DEPARTMENT STORE
MERCHANDISE DIVISION.

When We Buy at a BARGAIN!! We Sell at a BARGAIN!!

This is just another example of the power of our buying policy, and how it reflects economic advantage directly to our four million patrons in the Carolinas and Virginia.

Eight Thousand Dresses In the Purchase, Over 500 For Danville Store, to Be Sold SATURDAY & MONDAY

Included in this shipment are the very best styles and materials of the leading dressmakers of the fashion centers. Never before were such garments brought to Danville at such a remarkable reduction in prices.

The Prices Range

$9.95, $12.95, $16.95, $19.95

$24.95, $29.95, $32.95, $39.95

We Will Also Show the New Spring Coats, Capes and Suits In All the Latest and Most Popular Materials, Styles and Colors At Unmatchable Prices

EFIRDS DEPARTMENT STORE

NEWSPAPER ARCHIVE® NEWSPAPER ARCHIVE®

The Bee

Published Every Week-Day Afternoon
—By—
THE BEE PUBLISHING COMPANY

THE PHONES:
Business or Circulation Department.....No. 21
Editor or Reporters.....No. 333

THE BEE is the city and suburbs is served by carriers, on their own account, at ten cents a week; and sold by newsboys at two cents a copy.

THE BEE by mail, $4.50 a year; $2.25 six months; $1.15 three months, or 40c a month, payable invariably in advance. No ice is mailed in advance of expiration. Subscribers should give prompt attention to renewals.

Member of The Associated Press.

The Associated Press is exclusively entitled to the use for republication of all news dispatches credited to it or not otherwise credited in this paper, and also the local news published herein. All rights of republication of special dispatches herein are also reserved.

Member Virginia Press Association.

Entered at Danville, Va., Postoffice as second-class mail matter.

FRIDAY, MARCH 10, 1922

A SAD COMMENTARY ON THE ROAD QUESTION.

Whether it be for the purpose of promoting sentiment for the Trinkle road bond issue or not, the News-Leader of Richmond has a startling article bearing on the present condition of the rural highways of this State and one which is apt to discourage those energetic forces which have been laboring for years to draw Virginia out of the mire. "Rationing in Rural Virginia on Account Mud" reads the headline. "Merchants limit food sales, sea of mud preventing delivery of shipments—Doctor's can't reach patients," is the subhead of the first page item.

And so it is, except for such cities and towns of the State which have improved streets and radiating highways linking up with the dirt roads, Virginia is today sucering economically on account of the muddy condition of the roads, roads which have been churned into bogs and mires under the action of the heavy snow in January and followed by more or less heavy and persistent precipitation which has kept them soft and in a well nigh impassable condition. Conditions such as these remind us that passable roads in all sorts of weather are imperative to the welfare of the State, they are not merely desirable for those who enjoy them for motoring but are indispensable for the transaction of business between the rural sections and the cities. The exceptional dullness which cannot be denied in trade centres here finds its reflection to some extent in the condition of the highways or the dirt roads which in their present condition around this immediate section set at nought the painstaking work of road building which has been recently undertaken here. Still, it is no time to be discouraged and there is always the somewhat comforting knowledge that every durable road built and secured by proper maintenance fund is another link, be it ever so small in the chain of firm highways which must eventually be forged in Virginia. One is impressed, however, with the work that lies ahead when we read of county courts being compelled to abandon sessions because of the inability of witnesses and others to reach the courthouses, of rural grocers rationing customers because of inability to haul goods from the nearest railway station and of motor vehicles housed for two months because of prevalent dirt road conditions.

PARAGRAPHICS.

After a man breaks his word it isn't as good as it was.

Out of sight is out of mind. Taxes out of sight; us out of mind.

If you want to know why there is a scarcity of farm hands, look at the big league ball teams.

Chicago is building the biggest hotel in the world. New York hotels will still be the highest, though.

Polish Diet votes Hoover a citizen. Hoover helped their diet.

A man is making lightning. This is real lightning and not the kind put up in bottles.

A tax on every bonus plan might raise the bonus.

Poets do their spring training running up and down the columns of a dictionary.

Radium is quoted at $4,500,000 an ounce. Pay no more.

If scientists can hear ants' footsteps like thunder they ought to invent them some rubber heels.

Some singers get $1000 a night, but look at the risk they run.

Pity the poor moth. Just when we are getting out of our winter clothes he is getting into them.

Bet the New York boy who put out a fire in a school building is afraid to go back now.

Too much overhead keeps many a business under foot.

A preacher says jazz is lasciviousness. No matter if he was mad, preachers ought not to cuss.

Originators of national prune week seem full of their subject.

A fine way to teach a small boy to fight is make him wear a red tie to school.

W. M. HABLISTON DIES

RICHMOND, March 9—William Merritt Habliston, leader in the financial world in this section, died of a heart attack in his home here today. He was president of the Old Dominion Trust company, and was interested in a number of other institutions. He was 67 years old.

Scoop's Colyum

DRAKES BRANCH, March 10.—(Grapevine Wireless.)—Another close observer of the affairs of men and women, who doesn't miss much as he sits supinely on the nail keg in Hez Jones' general store waiting for the R. F. D. carrier from Axton, sends in this contrib—

"Adam Dusenberry of Shootin' Creek claims to be 90 years old and one of the original living woman's-rights advocates. He gallantly allows his wife, 82, the independence of lugging up wood and coal for the cook-stove. The old man retains all his perceptions, including a keen sense of humor. He says it nearly breaks his heart to hear the old woman fall down the cellar stairs with a full scuttle. She could make more noise and get quite as much amusement out of an empty bucket, says Adam Dusenberry of Shootin' Creek."

And—Junius observes that the old woman could get more action with less strain by playing a jazz tune on the old man's dome with a skillet!

—oo—

Report has it that only one new drink has been invented since the Eighteenth Amendment put John Barleycorn on the mat. It has three names and two ingredients: "Crack o' Doom Cocktail." "Undertaker's Friend," and "Gates Ajar." Wood alcohol with a dash of bitter tears.—W. M. M.

—oo—

Now scrubbing the Dudley Building. Spring bath season, says Mose Roman.

—oo—

The streets got a good washing last night, says Mr. Updike.

—oo—

"Hello, Sam! Got cut again, I see."

"Yes, sah; I done got carved up with a razor, Doc."

"Why don't you keep out of bad company," said the physician, after he had dressed the wound.

"Deed I'd like to, Doc, but I ain't got 'nuff money to get a divorce."

—oo—

Pome.

I know a man who smokes cigarettes so often,
If every cigarette makes a nail in his coffin,
The angels are shouting this very minute,
That very, very soon they'll have him in it. —A. G.

—oo—

Vacant Laps.

"Marriage means to have and to hold. But some men are queer about their wives."

"How now, Tessie?"

"After they have 'em they seldom hold 'em on their laps."

—oo—

Crowding the Quarters.

"We feel crowded in this flat," said the tenant, diffidently.

"No wonder," exclaimed the janitor. "This flat was never intended for a family of six."

"But there are only myself and wife."

"I know better. Besides you two, there are a canary bird and three gold fishes."

—oo—

Any After-Dinner Speech.

"Mr. Toastmaster and Ladies and Gentlemen: The remarks of the speaker who just preceded me brought very forcibly to my mind a story which I once heard.

(Insert Story)

"This being the case, therefore, you will readily realize my feelings when asked to speak here tonight. My emotions were those of the man who was once requested by his pastor to:

(Insert Story of the Man)

"Well, those were my feelings exactly; only mine, I may say, were even more so. There is an old legend back in the country where I was raised to the effect that:

(Insert Legend)

"Naturally no man who has been brought up on that sort of doctrine can aspire with confidence to any altitude records of after-dinner oratory. Perhaps I can best make my limitations clear by relating to you a brief anecdote. A very young boy once said to his father, 'Papa, why is it:'

(Insert story of the Boy.)

"If I have made my position plain to you, the anecdote has served its purpose, and there but remains for me to say, in the apt and chosen words of your honored president:

(Insert Guff and Slush.)

"Ladies and gentlemen, I thank you."

—oo—

Devotees of the Sheik Will Get This

There was a young man named Cordue
Who with his lady friend got too rough,
He had been reading the Shiek,
The poor, silly pique.
But now he knows when he has enough. —I. B. Simple.

—oo—

Safety First.

Mrs. Figgers (with newspaper)—"Do you know, Henry, that every time you draw your breath some one dies?"

Mr. Figgers—"Well, I'm sorry; but I can't help it. If I quit drawing my breath I'll die, too."

—oo—

The person who gets kicked out of office should a least be given a bottle of liniment to rub on the bruises.

—oo—

Down in Georgia a fellow rode 12 miles to "beat up" a telephone operator because he couldn't get a number. Up here in Virginia a lot of folks appreciate the Georgian's frame of mind, but they generally find relief in words instead of taking such a long ride.

—oo—

Gladys cannot sing but tomato can, says Junius at safe distance.

MEXICO SENDS GRAIN TO RUSSIA

NEW YORK, March 9—The first of five ship loads of grain given by the people of Mexico is on its way to the famine areas of Russia, the Russian Red Cross announced today it had been informed in a telegram from President Obregon. The grain was shipped from Ensenada, Lower California, on March 2, the announcement said.

The grain in the first ship was the gift of Russian molokons, a religious sect living in Lower California. President Obregon was said to have ordered his government to pay the port dues and export tax on the shipment.

Two more ship loads of grain given by the Mexican government, one given by the States of Yucatan and Campeche and another by the Mexican Federation of Labor are expected to clear for Russia in several days, the organization announced.

POWER OF COMMISSION

COLUMBIA, S. C., March 9—The railroad commission of South Carolina has "authority to regulate the rates and service of the Columbia Railway, Gas and Electric company," in the opinion of Sam Wolfe, attorney general of South Carolina, according to an opinion rendered today.

Hunt Monster Twenty Million Years Late!

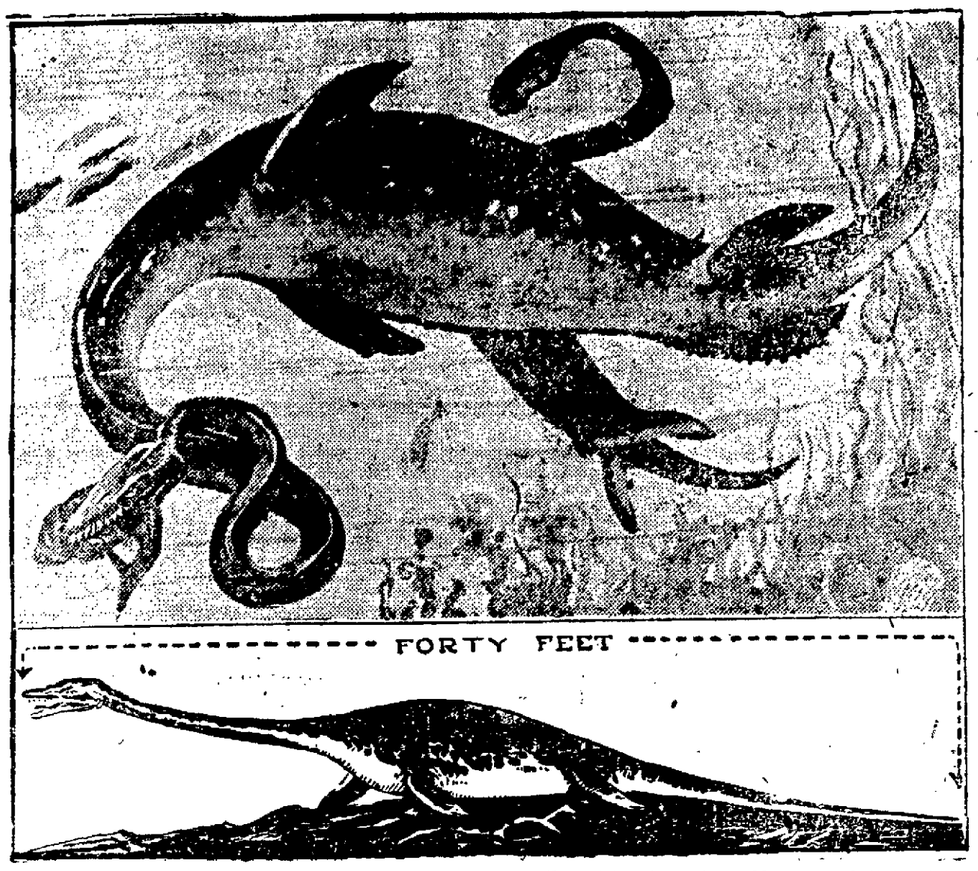

—Copyright American Museum of Natural History

THE PLESIOSAURUS, A MARINE REPTIL EWHICH LIVED 25,000,000 YEARS AGO AND RULED THE PRE-HISTORIC SEAS, NOW BEIN GHUNTED IN PATAGONIA BY SCIENTISTS.

By NEA Service

NEW YORK, March 10.—Somewhere in the dismal swamps of Patagonia, South America, a lonesome plesiosaurus is suffering the bitter tragedy of living 20,000,000 years late.

The proud 15-foot neck of the gigantic marine reptile must be bowed in shame, for American experts have denied it admission to the best scientific circles.

In other words, the American Museum of Natural History has been informed that a plesiosaurus of the Mezosoic order is now living in Patagonia and the officials have refused to extend the cheery welcome until better credentials are presented.

Professor Clementi O'Nelli, of the Buenos Aires Zoological Garden, is setting out with a large expedition to capture the animal alive or dead. Its presence in Lake Esgue was reported by Martin Sheffield, an Englishman, prospecting in the Andes.

Scientists of Northwestern and Chicago universities also are planning expeditions.

Dr. Frederick A. Lucas, director of the American Museum of Natural History, points out that the plesiosaurus lived about 20,000,000 years ago and ceased to exist when a changing environment made such marine life impossible.

H. G. Wells places the period in which the marine monster thrived between 260 and 265 millions of years ago, and says that "the abrupt ending of the marine reptile is beyond all question that most striking revolution in the whole history of the earth before the coming of man. It is probably connected with the close of a vast period o fequable warm conditions and the onset of a new austere afe in which the winters were bitterer and the summers brief bit hot.

"Reported presence of these monsters, which lived millions of years ago, is always to be doubted," says Dr. Lucas.

"Only a short time ago there was the report of live mammoths in Alaska. This was proved false.

"Two years ago it was widely circulated that a brontosaurus, a monster 70 feet long and weighing 76,000 pounds, was living in the Belgian Congo. Investigators could not find it.

"The possible explanation for this report from Patagonia is that if—with a big IF—there are soft shelled turtles in that vicinity, one was mistaken for a plesiosaurus. These turtles with their long, slim necks, swimming on the surface with the tops of their round backs exposed, would present such an appearance.

"Conditions which made life possible for the plesiosaurus do not continue. Fossil remains show they were plentiful in England and Germany; remains also have been found in Kansas."

Y. M. C. A. TO HOLD ITS 15TH ANNUAL MEETING TONIGHT

The fifteenth annual meeting of the Young Men's Christian association will be held tonight in the auditorium. An address by Mims W. Lee, State secretary, is included in the varied program. Refreshments will also be served. An invitation is extended all members. The following program has been prepared for the occasion:

Song, "America," audience.
Prayer.
Selections, "They That Sow In Tears;" "God So Loved the World," Gaul. Double quartette.
Report of treasurer, E. T. Parham
Report of nominating committee, H. M. Skadden, chairman.
"Our Coming Membership Campaign," A. A. Booth.
Violin solo, Richard Penn.
Address, Mims W. Lee, State Y. M. C. A. secretary of Virginia.
Sond, audience.
Personnel of double quartette: Mesdames G. G. Temple, J. L. Jennings, Edna Ramos, Miss Winifred Almy, H. J. Keeling, M. B. Ramos, Jr., William H. Parker, Ben Kingoff.

Refreshments will be served by the hospitality committee of the Y. W. C. A.

REV. J. C. WAGNER TO BE ORDINATED

Rev. John C. Wagner, a deacon of the Epsicopal church and an associate professor at Averett College, will be presented today at Epiphany church before the Right Rev. Beverly D. Tucker, D. D., Bishop of the Diocese of Southern Virginia, for ordination. The solemn ordination service will begin at eleven o'clock and will include, beside the ritual provided for on such occasions, a sermon by the visiting bishop. The Rev. Mr. Wagner was first appointed lay leader of the church during the illness of the Rev. J. Cleveland Hall, D. D., and was later appointed deacon and assigned to several missions in the neighborhood of Danville. Now he comes up for advancement to priesthood. The Rev. Dr. Hall will present the Rev. Mr. Wagner and there will be visiting clergy from the diocese and doubtless a large congregation to attend the service.

Bishop Tucker arrived last night and is stopping at the rectory with the Rev. and Mrs. Malcolm S. Taylor.

BROTHERHOOD HOLDS MEETING

The Brotherhood of the First Presbyterian church met in annual session last night in the Sunday school rooms of the church. About 70 people were in attendance. The address of the evening was made by Chas. M. Norfleet, of Winston-Salem, a business man, whose subject was "Stewardship." His talk was inspiring and instructive and he brought a message that carried conviction and was well worth hearing.

At an election of officers held at the meeting George Radcliffe was re-elected president; A. B. Carrington, Jr., was named vice-president, and Joseph White was named secretary.

One of the features of the program was the appearance of the Sunday school orchestra, recently organized and making its initial contribution to the work of the church. The numbers were presented in a pleasing manner and were much enjoyed.

The president of the organization read a report of the organization's work during the past year, following which plans for the coming every-member canvass Sunday were discussed.

An elegant supper was served by the ladies of the church.

Weakling Became A Perfect Girl

MARIE CURTIS

MARIE CURTIS' CHAMPIONSHIPS

National long-distance record, 2 1-2 miles, Detroit, 1920.

Golden Gate swim at San Francisco, this year, time, 27 minutes and 14 seconds, clipping previous record for women 2 minutes 17 seconds.

Pacific coast championship mile swim, 1921, 32 minutes, 2 seconds.

Southern California 220-yard record, 1921, 3 minutes, 10 seconds.

All-round Michigan State championship at Detroit, 1918-19.

Held 50-yard back stroke world championship for one week, losing then to Ethelda Bleibtrey by one-fifth second.

Has 55 medals and 8 cups.

BY JACK JUNGMEYER

LOS ANGELES, March 10.—In four years Marie Curtis, 17, has changed—

From a weak, anemic little girl, derisively called a "string bean"—

To a beautiful, splendidly proportioned, physically perfect young woman, the amateur swimming champion of the United States.

"Just because I worked to be beautiful and not simply wished to be," Marie explains.

At five Marie was a little human skeleton, emaciated by the ravages of scarlet fever and diphtheria.

Follows Annette Kellerman

Then her parents, both trained athletes, read of Annette Kellermann and how she had transformed herself, by swimming, from a weakling to a perfect woman.

Marie's parents decided to try the same method. They found Marie more willing to co-operate.

"And five weeks after I took my first dip, I won the 100-yard swimming dash record at Detroit, where I was living then," Marie says.

"I've been piling up records ever since.

"Today I think I'm the happiest girl in the world!

Little Time for Men

"The sheer joy of living so fills my life that I don't have time or inclination to worry about young men as many boy-struck girls do.

"My advice to other girls? Remember that keeping in condition means early to bed and early to rise!

"It means no pie, ice cream or candy. It means three hard swimming periods of an hour each every week.

"During my first training at Lake Orio, Mich., I used to row three miles before breakfast and swim four miles between lunch and dinner with sprints in between.

"I'll guarantee swimming will take any girl out of the grumps in short order. Girls, physical perfection comes from working for it."

J. E. Curtis, Marie's father, is sport smasher at the Glendora (Cal.) Foothill School. Mrs. Curtis has kept youthful by dancing and swimming.

The WRONG FACE

By ISABEL OSTRANDER

(Continued From Our Last Issue)

They came at last upon a tiny clearing, and, with a warning touch upon her companion's arm, Fay flashed the torch on a small dark opening before them.

It was, indeed, the cave of which she had told him, but the stones had been rolled away. From the entrance, with upturned face, protruded the head of a man, asleep. It rested upon one of the stolen launch cushions, and the rug from the same source enwrapped his shoulders, opening across the breast to disclose Frank's coat.

Fay bent nearer and scrutinized the sleeping man. It was undoubtedly the same face as that which had looked in on her through the library window—the same white, drawn face, pinched now with privation and exposure, but, with those wild, staring eyes closed, the likeness to some one whom she had known grew stronger and stronger.

Then she drew back with a little start. Why, with that horrible, gaunt look gone it would be like—like—Was her mind playing her false! Had she gone mad? It could not be—and yet—She bent forward with her agonized eyes searching the unconscious face, and then the torch dropped rattling upon the stones and Captain Warren steadied himself upon his crutches and placed a firm hand over her lips to stifle the scream which rose to them as he drew her slightly away.

"You saw?" She tore his hand from her lips.

"Yes!" He groaned. "I saw, and I know that we both must be going crazy! Didn't I see him die, out there in No Man's Land?"

"No!" she cried softly. "I have known it, I have felt his nearness to me ever since I came home. That man is my brother!"

CHAPTER XI

"I tell you, I saw him die!" Captain Warren groaned once more. Then he spoke with a change of tone. "Whoever he may be, we must get him out of this and at once! No, don't return to him! If it should prove to be Will, he must be suffering from some form of amnesia, and if you awaken him suddenly the shock may kill him!"

"What do you wish me to do, Captain Warren?"

"Take the pocket torch and return to the edge of the woods, where it borders the lawns of your place, and wait. When we come out look at me, and if I nod it will mean that the miracle is true, and a frightful mistake was made somewhere. Then speak to him quietly, as though you had seen him only an hour before and had come out to meet him. Ignore me. I will follow you to the house and telephone for Doctor Green. But only if I not; if I do not, run into the house and leave us alone."

"Do you think you can manage him?" she asked softly.

"I think so. I am going to try an experiment which I have seen prove successful before. Now go and pray that what we hope for may be true."

Without a word Fay took the torch and flew down the trail as though she dared not glance backward lest her strength fail her, and the captain bent over and felt for the shoulder of the unconscious man, shaking him roughly.

"Come on, Will! We're going over!"

Automatically the man tried to spring to his feet.

"Rotten dug-out, that! But we've known worse; eh, Warrie?"

"Come on, Will." The captain's heart leaped and his voice was none too steady. "The rest have gone on and we must follow."

"Who the hell took my rifle? Say, my head feels queer!"

"Never mind your rifle; we'll find plenty out there. Come! We're going over the top!"

There began a strange procession, led by a man whose feet unerringly sought the path through years of habit, but whose lips babbled of strange things, and followed by the wrecked body which dragged itself indomitably along and strove by command and entreaty to keep that half-crazed brain of the leader from disintegrating into chaos once more.

To Fay, waiting quietly on the edge of the clearing, the minutes seemed like hours. She dared not think or speculate on what the coming of the two men would mean to her.

At length she heard stumbling footsteps and the stump of crutches, and held her breath as they drew nearer and nearer. She heard her brother's voice raised sharply:

"Warrie, there's a house or something ahead. Gad, where's the rest of the outfit, and why haven't we our rifles?"

With her heart beating as though it would burst in her breast Fay advanced and tucked her arm beneath her brother's.

He had stood motionless since she first touched him, but his whole body trembled like a race horse, a low harsh cry broke from him

"Fay! I thought I was in France! Fay—Fay, you're real, aren't you? Where's Warrie? I was with him just now. What does it all mean?"

"You've had a dream, Wilbur; that's all." She laughed, but there was a catch in her voice.

"Why is the house so dark? Where is Laurel?"

Her heart contracted at the mention of that name, but she forced a note of impatience in her tone.

"Captain Warren is in the library, talking to Aunt Clara, and L—Laurel is resting. For goodness' sake don't stop out here on this sopping wet lawn and talk all night!"

She led him to the side door and into the library.

Captain Warren was seated at the desk, apparently writing, with his crutches carefully concealed, and Mrs. Tudor held a book which shook in her hands, but she glanced up casualy as they entered and remarked:

"Be sure you get out of those wet things at once, Wilbur."

Her eyes fell again to her book, and Fay guided her brother up to his room.

Out upon the porch, whither he had followed them since, all unnoticed, he had witnessed the scene at the cave, Sergeant Barry caught the captain's eye and beckoned. When the latter joined him he said:

"Go up to him. Explain that you arrived this evening during his walk, and act as if he knew all about your having been wounded. Talk so that he has no time to think, and get him to bed as quickly as you can. You've sent for the doctor, of course?"

"How the devil do you know all this, sergeant?" Captain Warren gazed at the detective in genuine astonishment.

"Oh, I was there all the time in case you needed a hand. I saw the look upon your face when you heard Frank's description of the half burned top of a pajama coat which could only have come from an army officers' hospital, and, although I don't think you guessed the truth, I meant to circle back and keep you in sight. But will you go up now and ask Miss Tudor to come down to me as soon as she has made herself warm and comfortable? I am sorry to disturb her after all that she has gone through and at such an hour, but there is one question I must ask

"COME WE'RE GOING OVER THE TOP!"

her before I leave tonight."

When Fay came to him, enveloped in a dark cloak, he led her toward the breakfast room.

"There is a little porch out here where we may talk for a few minutes, even if it is a bit damp and—"

She interrupted him suddenly.

"Oh, not there!" She laughed nervously. "You see, sergeant, a man proposed to me there last night and I—I don't want to be reminded of it!"

Barry closed the door of the breakfast room and placed a chair for her.

"Let us talk here, then. Miss Tudor, don't think me impertinent, but I must ask you to tell me the name of that man."

"Really, sergeant?" She raised her eyebrows. "Since I very definitely refused the gentleman I should not care to mention his name. Captain Warren says that you saw it all. Isn't it wonderful to have my brother back from the dead like this, even if he is so broken and ill! Even with the tragedy of my poor little cousin's death still hanging over me, I cannot help but rejoice!"

"You have been blessed, Miss Tudor," Barry replied gravely.

"Imagine him as I saw him at the library window that night, hungry and ragged and ill! And out in all that terrible storm last night with nowhere to lay his head—why, even poor Laurel couldn't stand it, beating in upon her near the windows, and I had to change beds with her."

"You—what?" Barry half rose from his chair.

"Changed beds with her," Fay repeated patiently. "I was still awake when she suggested closing the windows, but I offered to change and take her bed—I am used to the elements, you know—but she declined. I must have just fallen asleep when she woke me and said that she simply ing in across her face and would could not stand that damp wind blow-change with me, so we did. Why do you stare at me like that, Sergeant Barry?"

"I beg your pardon," he said mechanically. "I am afraid I must offend you further, but to return to my first request, I must insist that you tell me the name of the gentleman who asked you to become his wife. It is vital to the case: I must know!"

"It was—Kenneth Clayton," she responded reluctantly.

"Thank you," Barry said quietly. "Will you tell me, as nearly as you can remember, the terms of your father's will?"

"I remember quite well." Her reply was fraught with surprise. "The attorneys were here only last week to go into the details of my inheritance from Wilbur, also. Ah, how wonderful it is to be able to give it back to him! My father made a substantial bequest to Aunt Clara, his brother's widow, and several more to faithful servants and friends, while all the rest of his estate was to be divided between my brother and me. Do I make myself clear?"

"So clear, Miss Tudor, that you have given me the very last link I needed, the key to this tragedy! Don't you realize what that change of beds meant last night? Death to your cousin and life for you!"

(Continued In Our Next Issue)
(Copyright, 1922, NEA Service)

The book that is today the best seller in the United States and England, "If Winter Comes," by A. S. M. Hutchinson. First installment in The Bee Monday, March 27.

ROTES WILL MEET IN WINSTON MAR. 21

WINSTON-SALEM, N. C., March 9.—The Winston-Salem Kiwanis Club will have a part in the entertainment of the Seventh District Rotary conference here on March 21 and 22. The "Seeing Winston-Salem" automobile ride on the second afternoon, ending with the serving of tea at Salem College, will be under the auspices of that organization.

As soon as it was announced, several months ago, that the district conference would be held here, the Kiwanis Club went on record as offering its services to assist in any way possible in the entertainment of the hundreds of visitors who would be here. The automobile ride promises to be one of the most delightful features of the program.

Registrations are being received now by every mail, and indications point to an attendance of perhaps 1,100 Rotarians and ladies at the conference. The sixty-three members of the local Rotary Club are about the busiest people imaginable these days, getting ready to handle the numerous details of such a gathering.

Not only the Rotarians, but citizens generally, are anticipating the event with much interest. Many of them will assist by decorating their places of business. In fact, the decorating bids fair to be one of the real features of the conference.

The Winston-Salem Club, host to the district conference, was organized in 1915 with 24 charter members. The roster now has 63 names. The organization has had an important part from time to time in various community movements.

John C. Whitaker is president of the Winston-Salem Club, while Kent Sheppard is secretary. He will also act as conference secretary.

NEWSPAPER ARCHIVE®

Order A Home--Presto, It's Up!

HOW HOUSE IS PUT UP IN RECORD TIME BY NEW METHOD AT YOUNGSTOWN

By NEA Service

YOUNGSTOWN, O., March 10—After breakfast you phone a builder and order your house.

At 10 a. m. a truck with building materials is on its way.

At noon the framework's completed.

And four weeks later you're ready to say goodby to the landlord and move in!

That's been made possible by a new form of construction patented by W. H. Frazer and C. W. Eckerton, mechanical engineers here.

They can build homes, apartments and factories, fireproof and soundproof in the same time and at the same outlay required for temporary structures.

Construction is in unit form, yet these houses look just like houses built by the longer and more expensive old methods.

Units are assembled and combined with other building materials to form reinforced concrete hollow walls.

These units are made by electrically welding metal lath on both sides of a pressed steel channel frame with a supporting steel channel rib through the center.

Welding of the lath of this frame insures a strong steel unit. The metal lath on each side of the panel is backed by heavy waterproofing paper which provides a firm backing for the stucco on the outside metal lath and the plaster on the inside lath.

Between the two layers of waterproofing paper is a four-inch dead air space, which gives the house protection against temperature changes.

There are three types of units, the solid wall panel, the door panel in which a steel frame is left for the door, and the window panel which makes provision for the window opening.

In taking care of gable ends or irregular parts of the house, which cannot be built of the standard panels, the builder can erect the steel framework and cover it with metal lath.

A special steel truss can be used for interior partitions. Because of the special backing for the metal lath, such partitions are soundproof.

Why Pay More?

Frank McFall

Drug Store Sells It For Less

Service	Satisfaction
$1.00 Wine Cardui	73c
$1.25 Gude's Pepto-Mangan	$1.10
$1.10 Mastin Vitamin	83c
60c Doan's Kidney Pills	50c
60c Bromo Seltzer	50c
$1.00 Danderine Hair Tonic	90c
60c Hind's Honey and Almond Cream	43c
60c Mulsified Cocoanut Oil Shampoo	45c
60c Pompeian Face Powder	45c
$1.00 Wampoles Extracts Cod Liver Oil	75c
40c Fletchers Castoria	29c
30c Sal Hepatica	24c
60c Sal Hepatica	48c
1 Pint Castor Oil	35c
1 Pint Vanilla	$1.00
Pint Ext. Witch Hazel	45c
100 Aspirin Tablets	50c
50c Cuticura Soap	21c
25c Woodbury Soap	20c
60c Syrup Figs	47c
35c Vicks Salve	27c
35c Sloans Liniment	27c
60c Pepsodent Tooth Paste	43c
60c Pebeco Tooth Paste	43c
Service	Satisfaction

Frank McFall

Drug Store, 238 Main St.

WHY PAY MORE

HARVEY SCORED BY COX IN TALK TO S. C. ASSEMBLY

COLUMBIA, S. C., March 9.—Speaking here tonight to the General Assembly of South Carolina, former Governor James M. Cox, of Ohio, discussed the "state of the union," and paid tribute to the League of Nations, and Woodrow Wilson, while severely criticizing the present Republican administration of the country and scoring Senator Henry Cabot Lodge and Ambassador George Harvey in particular.

The speaker, who spent the day here as the guest of the General Assembly, coming from Aiken where he is spending a month's vacation, declared that "in no period of American history has there been a public official who has been such an evil influence as has Henry Cabot Lodge." The former governor said that the ills of mankind today are due in a large measure to the successful efforts of Senator Lodge to keep the United States out of the League of Nations. He said also that he will make some speeches in Massachusetts this year, leaving the impression that he will be a participant in the campaign against Senator Lodge for reelection. Referring to Ambassador Harvey, Mr. Cox said that he was running true to Republican form and he predicted that before he has heard the last of his statement that the United Staes went into the war to save its own hide, he may have difficulty in saving his.

"So far as I know the only promise the Republican party has kept was that to make a separate peace with Germany," he said. "The soldier boys of South Carolina helped make Woodrow Wilson's peace with Germany."

Every reference to Woodrow Wilson started a demonstration in the hall of the House of Representatives, crowded to the doors, and at a meeting at a theatre before the State House appearance, when Mr. Cox spoke to a house filled to its capacity by people of Columbia he paid glowing tribute to former President Wilson, starting a demonstration which lasted more than a minute.

AVERTING COAL STRIKE UP TO THE OPERATORS

INDIANAPOLIS, Ind., March 9.—(By the Associated Press.)—Hope of averting a nation-wide strike of soft coal miners on April 1 rests with the coal operators of western Pennsylvania, Ohio, Indiana and Illinois, accepting the appeal of Secretary of Labor Davis for a wage conference of operators and miners, according to the statement tonight of President John L. Lewis, of the United Mine Workers of America. The union, Mr. Lewis declared, is ready to meet the operators, of the four States which

Make up your own vaudeville show with Columbia Stars

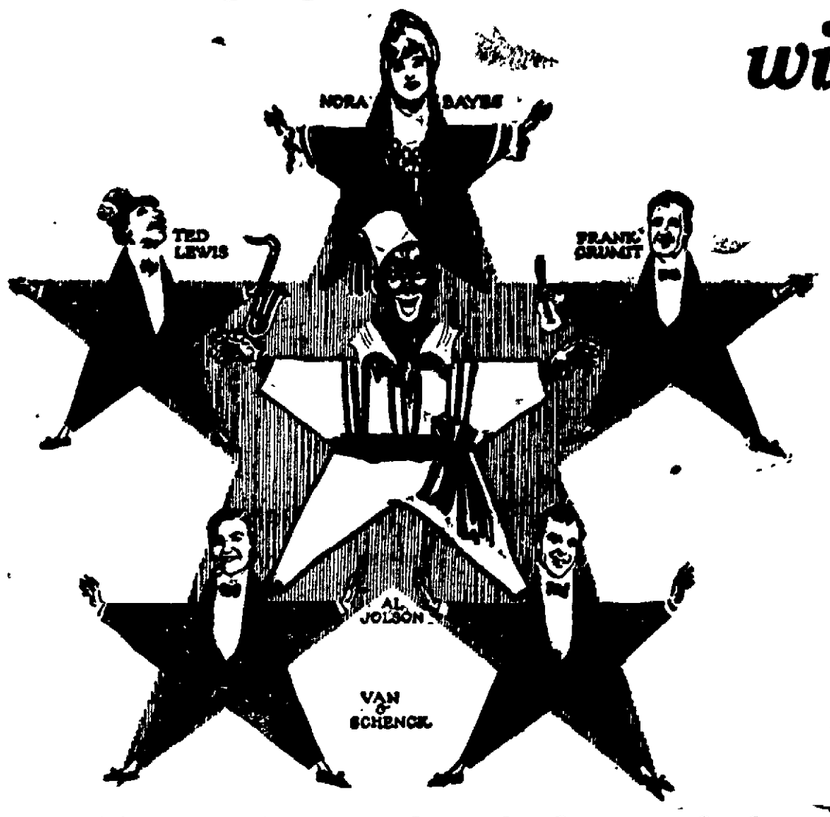

You who like bright, jolly entertainment and who enjoy laugh-making entertainers can have all the fun you want—right in your own home.

Play Columbia Records.

All the happy, gloom-chasing stars make records for Columbia *exclusively* — Al Jolson, Ted Lewis, Nora Bayes, Van and Schenck, Frank Crumit, Marion Harris, Bert Williams, Dolly Kay, Paul Biese, Furman and Nash, Deiro.

You follow the crowd to find a good show. Follow the popular record fans and you'll find what you want at some Columbia store

Columbia Records

Here's the Pick of the List

POPULAR SONGS

Give Me My Mammy from *Bombo* Al Jolson; My Mammy Knows (How to Cheer and Comfort Me) Charles Hart and Elliott Shaw	A-3540 75c
Delia Frank Crumit; In My Heart, On My Mind, All Day Long Frank Crumit	A-3530 75c
When Shall We Meet Again Charles Hart and Elliott Shaw; Just a Little Love Song Howard Marsh	A-3529 75c
Which Hazel Al Herman; You're Out o' Luck Al Herman	A-3536 75c
Who's Been Around? Van & Schenck; O'Reilly (I'm Ashamed of You) Van & Schenck	A-3490 75c
I Want My Mammy Vernon Dalhart and Al Bernard; That's How I Believe in You Edwin Dale	A-3520 75c
Cry Baby Blues Dolly Kay; No One's Fool Dolly Kay	A-3502 75c

BANDS

Anchors Aweigh U. S. Naval Academy Band; March of the Middies U. S. Naval Academy Band	A-3331 75c
Willow Grove March U. S. Naval Academy Band; Lights Out March U. S. Naval Academy Band	A-3523 75c
Napoleon's Last Charge Columbia Orchestra; Battle of the Nations Columbia Orchestra	A-1945 75c
A Slippery Place Naval Reserve Band; Hilda's Wedding Naval Reserve Band	A-2627 75c
'A Frangesa Intro. "Vocal Chorus" Prince's Band; French National Defile March Prince's Band	A-2552 75c
Arlesienne Suite-Farandole French Army Band; La Feria-Suite "Espagnole" No. 1, Los Toros French Army Band	A-6114 $1.25
National Emblem March Prince's Band; Stars and Stripes Forever March Prince's Band	A-5848 $1.25

OLD FAVORITES

Comin' Thro' the Rye Duet Rosa and Carmela Ponselle	78847 $1.50
Annie Laurie Soprano Solo Margaret Romaine; Ben Bolt Soprano Solo Margaret Romaine	A-3487 $1.00
The Bloom is on the Rye Baritone Solo Oscar Seagle; I'll Take You Home Again, Kathleen Baritone Solo Oscar Seagle	A-5718 $1.50
The Nightingale Song Soprano Lucy Gates; Listen to the Mocking Bird Soprano Lucy Gates	A-6037 $1.50
Old Black Joe Baritone Solo Louis Graveure; Carry Me Back to Old Virginny Baritone Solo Louis Graveure	A-5959 $1.50
Sweetest Story Ever Told Soprano Solo Hulda Lashanska	79115 $1.00
Scenes That Are Brightest from *Maritana* Soprano Solo Rosa Ponselle	49962 $1.50

INSTRUMENTAL

Träumerei 'Cello Solo Pablo Casals	49795 $1.50
Polonaise in "E" Major Part I Piano Solo Percy Grainger; Polonaise in "E" Major Part II Piano Solo Percy Grainger	A-6205 $1.50
Souvenir Violin Solo Duci de Kerekjarto	79708 $1.00
Meditation Violin Solo Toscha Seidel	49685 $1.50
Angelus from *Scenes Pittorosques* Philharmonic Orchestra of New York; Spanish Dance Philharmonic Orchestra of New York	A-6176 $1.50
Festival Overture, Key of "E" Flat Major Cincinnati Symphony Orchestra; Marche Joyeuse, Key of "C" Cincinnati Symphony Orchestra	A-6197 $1.50
Sylvia Ballet. Cortege de Bacchus French Symphony Orchestra; Sylvia Ballet. Les Chasseresses French Symphony Orchestra	A-6080 $1.50

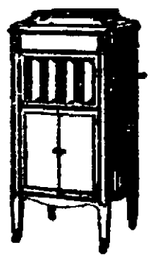

All Columbia Grafonola Prices Reduced

Prices on all Columbia Grafonolas have been reduced as shown here. You can get a *modern* Grafonola with all improvements for less than you would pay for an old-fashioned unimproved phonograph.

Visit the Columbia Dealer nearest you. He will gladly play for you any Columbia Record you wish on any Columbia Grafonola.

COLUMBIA GRAPHOPHONE COMPANY, New York

$275 Model Reduced to $175
225 " " " 150
165 " " " 140
150 " " " 125
$140 Model Reduced to $100
125 " " " 85
75 " " " 60
50 " " " 45
$32.50 Model Reduced to $30

IN CONNECTION WITH A COMPLETE STOCK OF

COLUMBIA GRAFONOLAS AND RECORDS

We carry some of the finest and best known Pianos made, such as Ivers & Pond, Strictly High-Grade Shoff Bros., a High-Class Piano at a very popular price. Everything guaranteed standard makes. No regrets follow a purchase of music here. Easy payments if you like.

BENEFIELD-MOTLEY & CO.

MAIN & CRAGHEAD ST.

NEWSPAPER ARCHIVE®

New Evidence Is Discovered In Stone Case

Latest Clues Upset Old Theories and Raise Hopes of Police — Exhumation Helps Clear Up Points.

BALTIMORE, March 10.—Hope that the murderer of Clare Stone will be caught has taken a bound. The police are known to have clues pointing to the guilt of a person about whom nothing has been said up to this time.

The police will not talk about it, searches are still being made for more evidence, so that when this person is arrested there will be something more than mere suspicion on which to hold him.

The new hope is not based upon theories, but upon facts, the police say. These facts, recently discovered, upset most of the old theories. A few remain intact, but the others have yielded to facts that are indisputable and that single one man out above all others.

One of the theories exploded by these new facts is the theory that Clare Stone turned into Vonderhorst lane on the morning she was killed, or was carried into that lane It is now believed that persons who have testified to seeing her at a point near Vonderhorst lane were mistaken, that they must have seen some one else

The arrest of this suspect is not a matter of hours, however, perhaps it is a matter of days, or even of weeks It depends upon a number of things none of which the police feel they are at liberty to disclose now.

Another theory that is exploded by this new and unexpected turn in the mystery is the poison of drug theory. If Clare Stone met death in the manner she is now believed to have met it, she was neither drugged nor poisoned before she was shot.

On this point yesterday's examination of the body, after it was disinterred from Loudon Park Cemetery, established the fact that there had been more bleeding from the wound than was at first believed It was the supposed lack of blood that had given rise to the theory that Clare Stone might have been suffering from the influence of drugs before the bullet was fired.

The theory that any friend of the family committed the crime is also disposed of by these new discoveries.

Nor is it now believed that gypsies carried her off The police, however, are running this idea out for all it is worth Remembering the case of the gypsies who were in Baltimore last summer, and the little gypsy boy who was killed by a battered ball and the fact that the gypsies were then summarily ordered to leave town, the police are combing the city for clues to the whereabouts of the parents of the boy Here the theory that Clare Stone was killed in a spirit of revenge plays a part.

Examination of the child's underclothing by the city bacteriologist, William Royal Stokes, has established the fact that the dirt on it was only dirt from the woods and that it was not mixed with oil or grease such as might have come from an automobile

Detectives went out to the woods and put their handkerchiefs on the ground and found that it gathered the same sort of dirt that was found on Clare Stone's underclothing

The clue that was expected to develop from what was thought to be the print of a hand on these garments has also been exploded by Dr Stokes examination It was not a hand print but merely more dirt from the woods

Despite the new information in the possession of the detectives the chemical tests of the child's internal organs is proceeding in the laboratories of Penniman & Browne Definite results are not expected for a week or ten days

NEGRO BOXER INJURES HAND

NEW YORK March 9—Kid Norfolk, negro boxer who was knocked out by the negro heavyweight Harry Wills at Madison Square Garden last week may gain solace from the fact that Wills went to Bellevue hospital today to have X-rays taken of his right hand which he injured in dealing the knockout He told surgeons he believed the injury was in the same spot where he was hurt in a ring battle several years ago

INDIVIDUALITY
In A
NEW SUIT

In Order to secure the utmost satisfaction from a Suit or Overcoat it must be properly tailored of good materials and at the same time possess style features. All these are combined for your individual requirements in our Tailor-Made Suits.

Jos. A. Pasquali

The Tailor—Phone 371-W

Mrs. Housewife Put
MERCHANTS BAKERY CAKE
On Your List For Sunday's Dinner

Your Grocer has it in all sizes and flavors. Call for the Cake in the Red Box—100 Per Cent Pure

HAMLIN & HAMLIN

"The House That's Making Danville Sweeter"

Phone 528 318 Patton St.

NEW SPRING COATS AND DRESSES

(2nd. Floor.)

We are receiving daily large shipments of Ladies' Spring Coats in the newest shades and styles. Dresses in the latest materials of silks New Spring Hats, and all the newest in Silk Sweaters and Skirts.

Our entire second floor is full of Ladies' Ready-to-Wear at Bargain Prices. A look will convince you.

A WALK UP WILL BRING PRICES DOWN

Our First Floor is full of Bargains for Men's and Boy's in Ready to Wear Hand Tailored Clothes at and up $15.00

Men's Oxfords and Shoes in all shades and styles and up $3.95

THE HUB
"THE HOUSE OF QUALITY"
307 MAIN STREET

ON THE BEACH AT CATALINA ISLAND

Pretty soft for these major league ball tossers in the spring

At least it is for the members of the Chicago Cubs who are training at Catalina Island in California.

While a number of major league clubs have been up against inclement weather the Cubs have been experiencing the finest kind of weather

One of the features of each day's workout is a run of several miles on the sandy beach. This rather uncertain footing makes the task a difficult one

Most of the players feel that it will tend to greatly increase their speed They feel that when they get on a fast infield their early experience on the sands will prove very beneficial

Several years ago a certain major league ball club used a football type shoe that was very heavy during the first week of practice.

The thought was that it would tend to speed up the players the moment they got into the lightweight baseball shoe.

Manager Killifer of the Cubs is of the opinion that the daily runs he makes the players indulge in on the sandy beach will have a similar effect—speed 'em up.

New Radio Marvels Mystify Thousands

Show on the Pennsylvania Roof Proves Public Are Awake to Mysteries of the Air.

NEW YORK, March 9—The Radio Show on the roof of the Hotel Pennsylvania had another big attendance yesterday when 6,500 persons viewed the wireless telephone and telegraph exhibits there The total attendance at the five-day show last year was only 6,000, so that in the first two days this year the attendance has been larger than last year.

Paul F Godley the amateur wireless operator who built the station at Androssan Scotland last December to pick up the waves of 25 amateur wireless men in this country in a speech yesterday predicted even greater public interest Some of the amateur apparatus used in connecting with Androssan on the low-powered apparatus permitted for amateur use also was on view

Whether at peace or war,' said Mr Godley, 'no nation could possibly possess a greater asset than a large body of radio amateurs—practical young scientists in diligent pursuit of the last word in communication The story of progress in our lifetime is written by communication methods The high spots in our progress during the next decade are now being reached by radio telephony and telegraphy

A few short months ago the world at large as represented by the great public, knew very little concerning radio communication methods As the result of a great love for their hobby, radio amateurs have so perfected these communication methods as to demand the attention of the entire world

'A few months ago only America in the last degree encouraged operation of amateur radio plants American radio amateurs have rapidly forced all the great nations of the world, as a matter of self-interest and self-preservation, to imitate a policy of encouragement for this sort of work.

Now we see Holland taking every advantage of radio phone broadcasting Mexico follows with a similar policy. South American republics are greatly interested in the possibilities of this wonderful thing, and only recently to the great surprise of amateurs in America, France has legalized amateur transmitting and receiving stations in a thorough fashion.

This points unmistakably to that time now almost here, when the free exchange of private radio communications between the citizens of all lands will occur at more or less regular or frequent intervals Ready communication is the bond of a nation This short of communication will prove a real world bond, too America may well be proud of the accomplishments of her 30,000 radio amateurs"

Demonstrations of high amplification reception are to be given at 3 o'clock this afternoon and at 4 30 the radio-controlled torpedo will be shown Code speed elimination trials are to begin at 8 o'clock this evening and the finals will be held tomorrow night.

The Hotel Pennsylvania announced yesterday that it would send its orchestra to the W Y Z transmitting station of the Westinghouse Electrical Manufacturing Company in Newark tonight, and that guests in the grill room between 9 30 and 12 45 this evening would dance to the music transmitted by radio Amplifiers will increase the volume of sound

LEWIS RETAINS TITLE

NASHVILLE, Tenn., March 9.—Ed "Strangler" Lewis, world's heavyweight champion wrestler, retained his title here tonight by pinning Joe Petroff, Bulgarian heavyweight, with a flying headlock after an hour and twenty-three minutes Petroff's manager Ivan McMichaeleoff, protested the use of the headlock and refused to let his man come back.

Flowers Cheer and Help the Sick

Send a Blooming Plant or a Box our choice cut flowers

SAY IT WITH

DANVILLE FLOWER CO.

JNO. L. RATCLIFFE, Pres.
Phone 1761 Leeland Bldg.

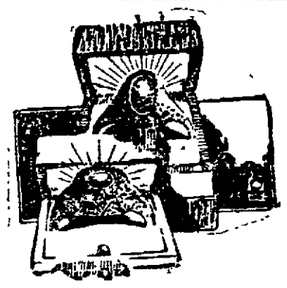

Rings She'll Like

Here you will find the newest and most artistic designs and finest gems in attractive variety.
In making a selection from our stock you are assured of quality and value.

P. P. BOOTH CO.
328 Main St.

Thieves Smash Fifth Avenue Safe, Mrs. Stillman's Gems In Loot

NEW YORK, March 9—Between 6 o'clock Monday night and 9 Tuesday morning one or two safe burglars played hide and seek with three white men and a score of scrubwomen employed in the Guaranty Trust Company's building, Fifth Avenue and Forty-fourth street, successfully eluding all of these and ripped open a safe in the offices of Joseph Riskin, diamond merchant on the fourth floor, escaping with from $10,000 to $25,000 worth of jewelry.

A few doors away is the building in which A. Sulka & Co was robbed of $60,000 worth of silks Sunday On the next block is the Marcus building in which Edwin Andrews, jeweler, was killed in a daring daylight hold-up some time ago

At 6 o'clock Monday night, Louis Freedman, assistant to Riskin, locked the office and took the bulk of the diamond merchant's stock to a nerby safe deposit vault. Between that time and 10 o'clock that night the only ones in the building were the watchmen, two of whom are stationed at the two entrances to the building, and the score of scrubwomen. The other man acts as night superintendent.

One the fourth floor three women cleaned the offices. While one of them working in the Riskin offices the thieves slipped in. The jeweller's offices are partioned into five rooms, facing the Forty-fourth street side of the building. It is assumed that the men watched their chance, and after the cleaner had finished in one of these rooms, slipped into it and waited until she left.

At 9 o'clock Tuesday morning Freedman opened the office and found the ruins of the safe In them he found two crowbars a hand drill, an oil can partly filled and two cotton gloves The safe had been dragged away from the window

It was said that Riskin left in the safe only settings and more bulky pieces One of these, it was said, was a diamond necklace which had been the property of Mrs James A Stillman, worth several thousands of dollars.

The stolen property was insured by Lloyd's

Influenza Rampant Throughout City

City Health Officer R. W. Garnett reported today the wide prevalence of influenza in this city In is in epidemic form and scattered over every part of the community though this year it appears to be very much lighter in form than the two previous outbreaks Practising physicians are busier than they have been for several years, in fact, one doctor declares that he has more patients just now than he had during the serious influenza epidemic of three years ago.

The city health officer is not requiring the listing of cases as was done before. This is chiefly because the influenza is so much milder in form. In most instances the acute stage is reached within two days and the patient is usually soon on the road to recovery provided the early symptoms are recognized and complete rest is taken. There have been few complication with influenza this year. There is practically no pneumonia development but there have been cases where sinus trouble has developed with some of the most serious cases.

The Finger-Print Signature

The finger print is now recognized as a signature by the Postal Savings Bank. This girl was the first to affix her print to a deposit slip in the Milwaukee postoffice.

CONTINUATION IN BELFAST OF FIGHTING AND DISORDER

BELFAST, March 9.—(By the Associated Press.)—There was a continuation today and this evening of the shooting which has been prevalent in the city for some time. The firing was particularly heavy at the noon hour when a baby boy received a bullet wound in the thigh.

There was considerable sniping this evening in the Stanhope street area. A blind man, who was grouping his way along the streets, and a youth were shot dead.

HOUSE RECEDES.

RICHMOND, March 9.—The House of Delegates, by a vote of 39 to 26, today receded from its amendment to Senate bill taking one senator from the city of Norfolk and giving it to Norfolk county, so that this county and the city of Portsmouth each would have a senator. The Senate previously had refused to concur in the amendment.

In proportion to population Brazil shows the greatest consumption of coffee.

TOBACCO SALES

FOR THE DIFFERENT BRANCHES OF THE

Danville Warehouse Co., Inc.

FOR THE WEEK BEGINNING

MONDAY, MARCH 13, 1922

WILL BE AS FOLLOWS, PROVIDED SALES DO NOT "BLOCK"

Acree's	Banner	Central
M. O. Nelson, J. E. Neal, W. T. Fowlkes	E. L. Walton, W. T. Keeling, Managers	Jas. H. Wilson, Manager
1—Monday	2—Monday	3—Monday
3—Tuesday	1—Tuesday	2—Tuesday
2—Wednesday	2—Wednesday	1—Wednesday
1—Thursday	1—Thursday	3—Thursday
3—Friday	3—Friday	2—Friday

Holland's	Planter's	Union
Jno. L. Tucker, W. D. Fowlkes, W. J. Hutcherson	C. B. Davis, J. K. Dudley, Mgr.	H. C. Swanson, Geo. A. Myers, Mgrs.
2—Monday	3—Monday	2—Monday
1—Tuesday	2—Tuesday	1—Tuesday
3—Wednesday	1—Wednesday	3—Wednesday
2—Thursday	2—Thursday	2—Thursday
1—Friday	1—Friday	1—Friday

Sales are largely made up of common and non-descrip tobaccos. All desirable tobaccos are in demand and selling high. Market will close for the season Friday, March 17th. 1922.

Come to see us.

We appreciate your patronage and will do our best for you as always.

Danville Warehouse Co., Inc.

By JAS. H. WILSON, Pres.

K. Silverman's

New Spring Suits At Lower Prices

This group of suits include the newest Spring Styles Tweeds, Stripes, Checks and Serges from the leading makers of the country. An exceptional suit buying opportunity.

$18.50, $19.50 $21.50 AND $24.50

All Kuppenheimer Suits at the same Reduction

NEW HATS AND SHRITS

Our New Cornell and Vanity Hats in all the New Spring Shades and Shapes, offer unlimited choice at much lower than usual prices.

Our stock of Manhattan Shirts gives you a varied choice in a rich assortment of stripes and colorings.

K. Silverman's "ON THE CORNER"

NEWSPAPER ARCHIVE®

GILMERS BREAD 5c AND 10c LOAVES

GILMER'S INC.
FROM MILLS DIRECT TO YOU

OUR PART PAYMENT LAY-AWAY PLAN

Come in and make your selection——make a small payment down and we will hold your purchase until you are ready for same.

GILMER'S INC.
FROM MILLS DIRECT TO YOU

Beautiful Dresses

Each day we hear this comment on our showing of New Spring Dresses.

——And you will substantiate this statement after inspecting our attractive offering.

Featuring Taffeta, Canton Crepe or Crepe de Chine dresses in fashions newest colors. Models to suit every figure. Quality, style and workmanship far superior to what is usually offered elsewhere at comparative prices.

Dresses $10.95 Dresses $19.95 Dresses $24.95

Extra Special

Fine Pongee Waists—White pique collars and cuffs or those with same materials. Assorted Collar effects. Each **$1.98**

Extra Special

Fine All Wool Serge Dresses. Neatly trimmed, nice models. Each **$6.95**

Extra Special

All Wool Poplin or Velour Dresses, in splendid models. Nicely Trimmed. Each **$5.00**

DO YOU KNOW WE DELIVER FREE?

Toilet Articles

Woodbury's Soap Bar **19c**
Venetian Bath Tablets 3 for **20c**
Palmolive Soap 2 for **15c**

Toilet Articles

Hudnut 3 Flower Face Powder **72c**
Azurea Face Powder **79c**
Mavis Talcum Powder **18c**

Watches and Clocks

A guaranteed Alarm Clock. Each **$1.00**
A good running Watch. Each **$1.00**

Men's Serge Suits

$16.50 Suits $11.95

Just 25 Suits at this price. Blue Serge Suits that will prove serviceable, good styles in all regular sizes. These are unusual values.

Men's Felt Hats

While they last:

$2.98 Hats $1.98

The wanted color in good felt hats. All sizes. Values you will appreciate.

Men's Dress Shirts

New Stocks——New patterns for Spring in the prettier stripes.

Shirts **$1.19** Shirts **$1.39** Shirts **$1.48**

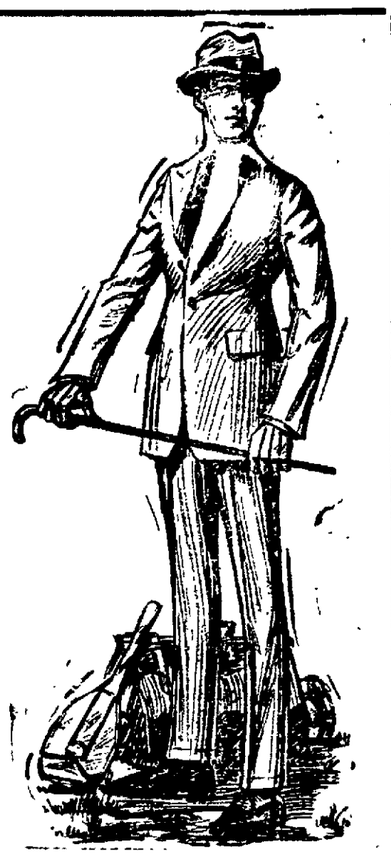

Men's Laundried Collars

Slidewell Brand in all popular styles. Each **17c**

NEWEST SPRING HATS

Our own personal selections of the Newer Styles in Trimmed Hats. Just received from the best milliners in New York City. Models that are exact duplicates of the original creations.

Hats of Hair Braid, Fancy Braids and various Straws. Some in satin combinations. All the newer Shades adapted for the seasons wear. The Trimmings are Feathers, Flowers or Ribbons.

We wish to make special mention of our offering for Sport Wear.

The largest showing of Children's Hats in Danville

Hats **$1.98** Hats **$3.98** Hats **$2.98** Hats **$4.98**

Metal Girdles

Metal and Celluloid Girdles. Each **39c**
Metal and Celluloid Girdles Each **98c**

Bar Pins

Sterling Bar Pins—Brilliant settings. Each **50c**
Sterling Bar Pins. Rhinestone settings. Each **98c**

Pearl Beads

A nice assortment of Pearl Beads—Properly graduated. String

25c 39c 98c

OUR NEW DEPARTMENT FLOOR COVERINGS

Introducing this New Addition to our store featuring well known Floor Coverings at unusual prices.

FRINGE WILTON RUGS

Good heavy pile, closely woven neat patterns in various colorings, border effects with knotted fringe. Size 27x54 inches. Each **$3.98**

STENCILED GRASS RUGS

This preferred floor covering, serviceable and inexpensive in pretty patterns.

Size 27x54 inches each **89c**
Size 4 1-2x7 1-2 feet each **$2.98**
Size 6x9 feet each **$2.95**
Size 8 3-4x10 feet, each **$4.98**
Size 9x12 feet each **$6.98**

Here's a Bargain

Feltex Floor Covering 2 yards wide

A substantial waterproof covering, suitable for any room in the house. Choice of eight printed patterns sold by the running yard. Yard **98c**

WOMEN'S NECKWEAR

Pretty New Collars and Collar and Cuff Sets. All neat New Styles. Each or Set

50c 59c 98c

PEARL BUTTONS

We are now featuring Complete lines in Ocean Pearl buttons. Shapes and sizes for every use. Card

5c and 10c

Val Laces

French Val Laces. Neat Patterns. Yard **5c**
French Round Thread Val Laces. Yard **10c**

ALUMINUM WARE SALE

Dish Pans
Round Roasters
Perculators
Sauce Pots
and Pans

Each **89c**

Japanese Clothes Baskets

We will offer Saturday in Sale, Clothes Baskets in two sizes,
Medium Size **75c** Large Size **98c**

Those New Spring Suits

Comparison will convince you that our showing of New Suits for Spring Wear is exceptionable.

The materials are Serge or Tricotine. The colors Black or Navy.

The Trimmings are Braid or Embroidery The styles are Neatly Tailored or Box Belted models. The prices are in keeping with the qualities offered.

Suits. **$12.95** Suits. **$26.95**
Suits. **$19.95** Suits. **$32.95**

New Spring Coats and Wraps in Velour materials. Colors: Tan, Copen or Reindeer. Neatly embroidered trimmings, at

$10.95 to $19.95

SATURDAY SPECIAL IN OUR STAR BARGAIN BOOTH

Womens' Pure Thread Silk Hose, full fashioned. Colors: Black, White or shades of Brown. Size 8 1-2 to 10. Perfect in every respect, sells regular for $2.48 a pair. Saturday. Pair

$1.39

Groceries—Remember We Deliver—Groceries

1 lb. Large Juicy Prunes **18c**
1 lb. Fancy Evaporated Peaches **18c**
1 lb. Fancy Evaporated Apples **23c**
1 lb. Fancy Head Rice **10c**
1 1-2 lb. Package White Beans **14c**
1 1-2 lb. Package Pink Beans **14c**
1 lb. Maxwell House Coffee **37c**
1 lb. White House Coffee **37c**
2 Cans Sun Kist Pineapple **47c**
2 Cans Large Del Monte Peaches **59c**
2 Cans Best Salmon **25c**
1 lb. Full Cream Cheese **30c**
1 lb. Box Swifts Sliced Bacon **41c**
Kingans Small Picnic Hams **23c**
Kingan's Fancy Breakfast Bacon **29c**
Good Cured Bacon **19c**
1 lb. Rumford Baking Powder **27c**
5 lbs. Rumford Baking Powder **$1.00**
8 oz. Cake Octagon Soap **5c**
No. 2 Pacohontas Sifted Peas **23c**
Kingan's Small Fresh Hams **20c**
3 Packages Kellogg's Corn Flakes **25c**
Baker's Canned Cocoanut **15c**
8 lbs. Sflowdrift **$1.25**
5 Rolls Best Toilet Paper **23c**

KODAK SAFETY FILM

NewspaperARCHIVE® NewspaperARCHIVE®

POLLY AND HER PALS

That Was Just the Reason They Were Going "Fur"

By Sterret

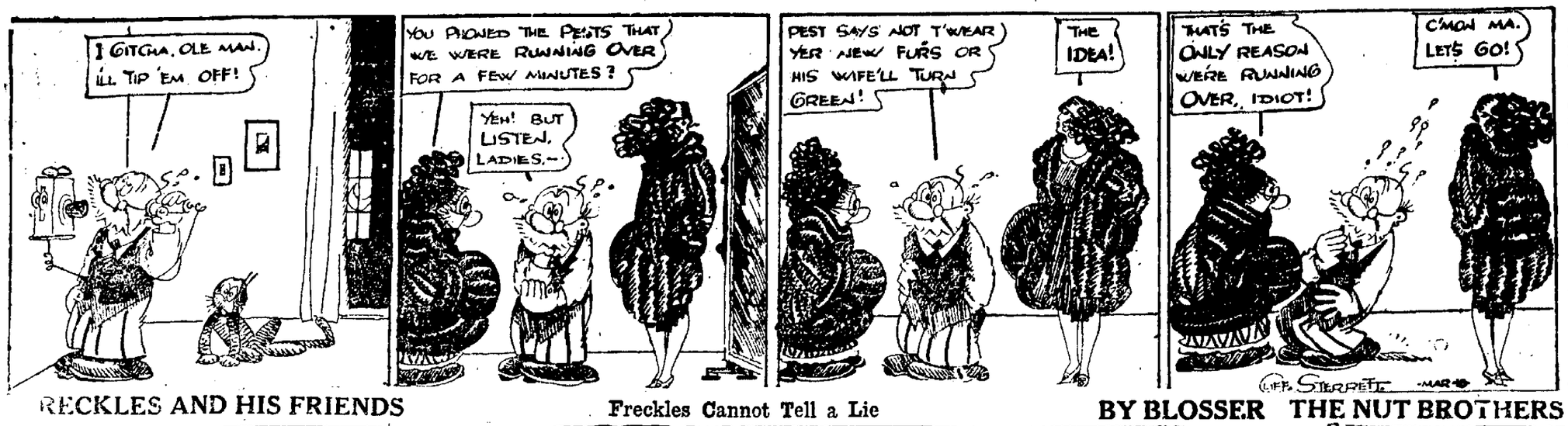

SUNDAY REGISTER

A FULL PAGE OF

Bringing Up Father
Polly and Her Pals
Katzenjammer Kids
Down on the Farm

—o—

DAILY REGISTER

Mutt and Jeff
Jiggs and Maggie

RECKLES AND HIS FRIENDS — Freckles Cannot Tell a Lie — BY BLOSSER

THE NUT BROTHERS (CHES AND WAL.)

THE BICKER FAMILY — The Salesman Must Be — BY SAT

THE OLD HOME TOWN — BY STANLEY

EVERETT TRUE — BY CONDO

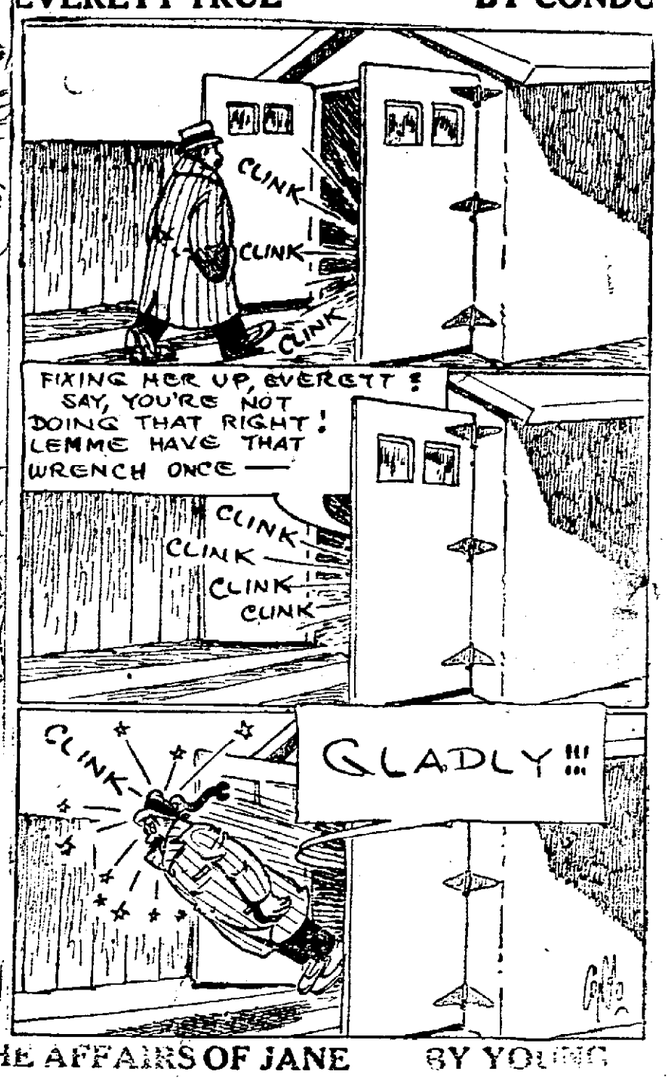

DOINGS OF THE DUFFS — She Got His Goat — BY ALLMAN

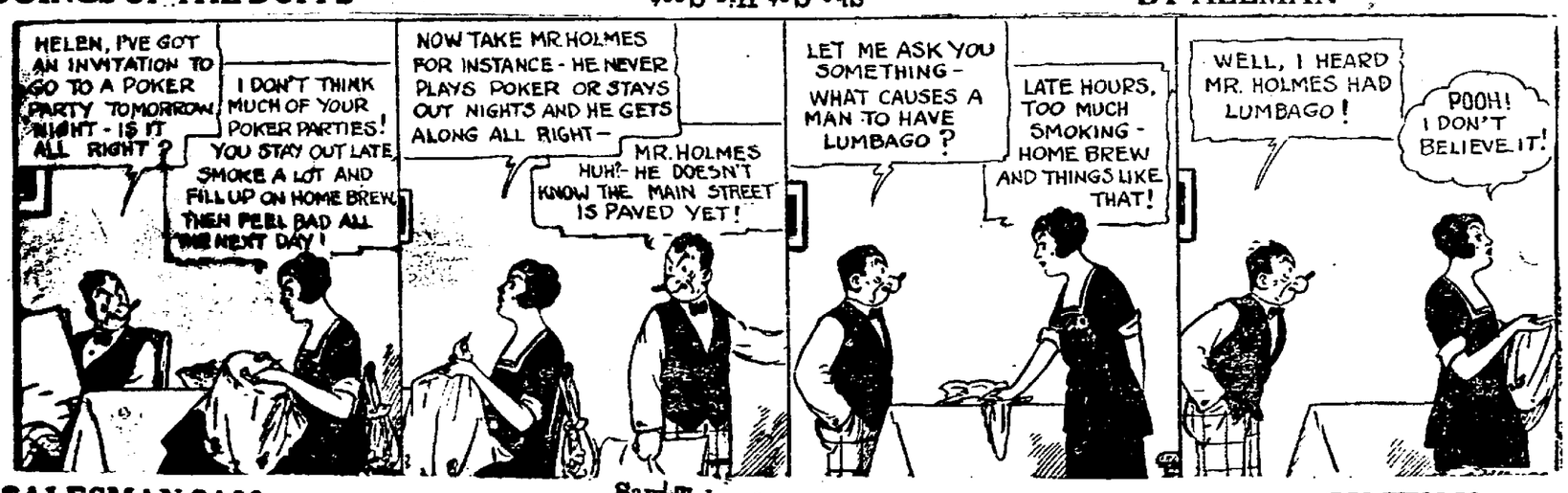

THE AFFAIRS OF JANE — BY YOUNG

SALESMAN SAM — Sam Takes No Chances — BY SWAN

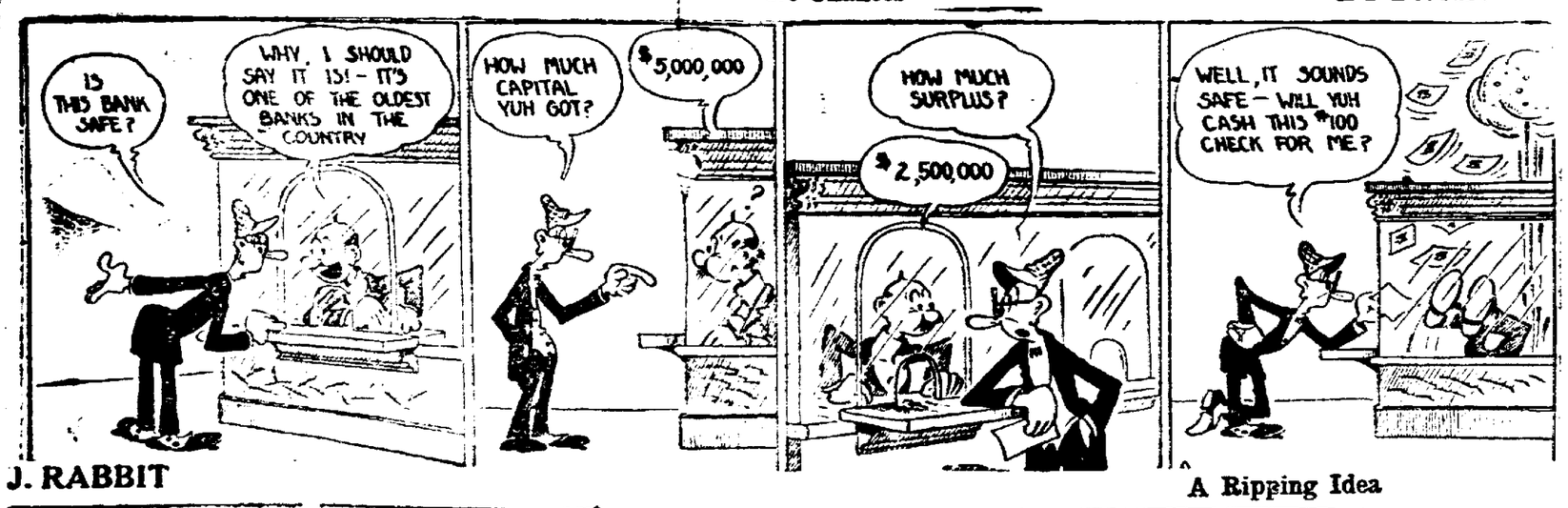

J. RABBIT — A Ripping Idea — BY HOLMAN

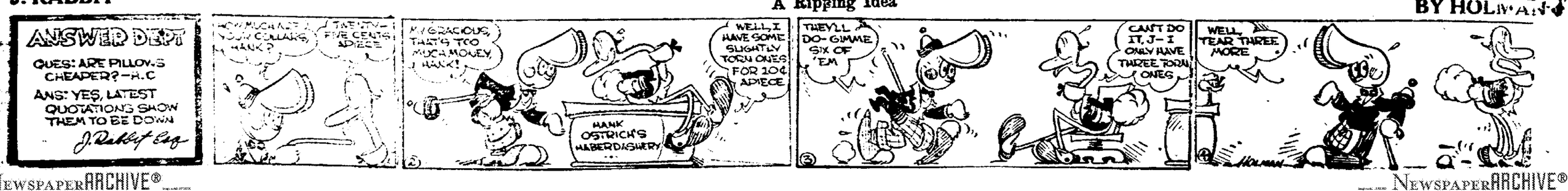

NEWSPAPERARCHIVE®
NEWSPAPERARCHIVE®

You Are Invited
To Dine at The
HOTEL BURTON

Breakfast 50c | Dinner 75c | Supper 90

DESTROY FOOD TO KEEP PRICES UP SAYS O'MALLEY

NEW YORK, March 9.—Destruction of foodstuffs in order that prices may be kept up is a favorite diversion with New York merchants, Market Commissioner O'Malley today told housewife members of the Women's State Republican association in session here.

He compared the method of price manipulation with that of the race track, citing as an instance that poultrymen get together at 1 p. m. each day and fix prices "just the way bookies do the prices on horses."

HOME MADE

Yes, really Home Made. "Just like Mother used to make." What? Why candies and cakes and canned and preserved fruits and vegetables. Where? In the window of J. A. Pascucci's Tailoring Establishment on Wall Street, just back of the First National Bank. When? All day Friday, March 10th. Come and see and feel young again.

Leeland Motor Company
Motor
Repairing
Overhauling
Car Washing
Storage
THE BEST MECHANICAL FORCE IN THE CITY

Union Motor Co.
217 N. Union St.
General Automobile Repair work.
Satisfaction Guaranteed
Labor Reduced 20 Per Cent.
All Parts Reduced
PHONE 1783

New Tailoring Firm
W. C. Louhoff and Thomas Cameron, well known tailors, have opened an up-to-date shop in Robertson Building, (Corner Market St.) Now ready to make your Spring Suit.
"Better Clothes For Less Money."
LOUHOFF & CAMERON
TAILORS
Robertson Bldg., 401 Main St.

THE GLOBE
204 N. UNION ST.
Men's and Boy's Clothing, Shoes, Hats and Furnishings. Also ladies' ready-to-wear.
THE GLOBE
204 N. UNION ST.

H. D. Fitzgerald
Heating and Plumbing Contractor
"ARCOLA" Headquarters
Estimates Free
Work Guaranteed
410 Patton—Phone 518

SUITS
At $10.00—Sold to $18.00.
At $12.98—Sold to $20.00.
At $13.98—Sold to $22.50.
At $18.00—Sold to $27.50.
At $22.50—Sold to $35.00.

PANTS
At $1.25—Sold to $2.50.
At $1.98—Sold to $3.50.
At $2.98—Sold to $6.00.
At $4.50—Sold to $7.50.
At $6.00—Sold to $10.00.

SHOES
At $3.98—Sold to $7.00.
At 4.98—Sold to $9.00.
At $6.00—Sold to $11.50.
At $7.50—Sold to $13.00.
Shirts, Ties, Sox, Collars at less than cost. Give us a call today.
M. KOPLEN
125 N. Union St. The Store With Lower Prices

TO SELL INGERSOLL BROS. PROPERTY TO WATERBURY CO.

NEW YORK, March 9.—Subject to the approval of the court, the property and assets of Robert H. Ingersoll and Brothers, which recently went into bankruptcy, will be sold to the Waterbury Clock company for $1,500,000 cash.

Announcement to this effect was made today by Edward H. Childs, trustee in bankruptcy. Under the terms of the offer the Waterbury company agrees to waive all its claims against the Ingersoll company and to pay additional cash considerations, bring the purchase prices to a total of $1,750,000.

Consummation of the negotiations by which the Waterbury Clock company is to acquire control of the Ingersoll organization will involve the entire assets of the latter company, including all property stocks, bonds, patents, trade-marks and good will.

The good will of Robert H. Ingersoll and Brothers is represented by the reputation of the company based upon twenty-nine years of business. In that time the Ingersoll organizations sold between 48,000,000 and 50,000,000 watches of which 8,000,000 were sold in the last three years.

FREE SEED AGAIN WINS WITH SHOUT OF JOY IN HOUSE

WASHINGTON, March 9.—The House put back into the agricultural appropriation bill the $360,000 item for free seed which was cut out by the committee in framing the measure.

Friends of free seed, satisfied they could win as they had for 20 years, acted like a crowd at a carnival during the brief battle which they won by a vote of 145 to 65. Offered by Representative Langley, Republican, Kentucky, as an amendment, Chairman Anderson, in charge of the bill, promptly made a point of order against it.

Representative Hicks, Republican, New York, who was presiding, held the amendment in order while a great shout went up from both sides of the chamber.

Claiming that seed prices had dropped from the old high mark, Mr. Anderson sought to reduce the amount to $240,000, but his proposal was howled down.

The 65 members voting against the gift let loose such a bellow that the chairman was in doubt. Representative Mondell and Garrett, the party leaders, stood up to be counted with the winners.

MRS. OBENCHAIN TELLS OF MURDER

LOS ANGLES, March 9—Mrs. Madalynne Obenchain, faltering and weeping today in testimony in her own defense, told her story of the slaying of J. Belton Kennedy, her sweetheart, fro those murdered she is being tried. Two shots were fired at him from the dark in front of his summer cottage in lonely Beverly Glen, she said. Then two persons she could not identify flitted past her and dissappeared.

She and Kennedy went to the cottage at the latter's suggestion, she swore.

This was the contradiction of the State's theory that Mrs. Obenchain persuaded Kennedy to go to the Glen, and that by arrangement with her, Arthur C. Burch, co-defendant, lay in wait.

Between the shots, according to Mrs. Obenchain, Kennedy cried: "Good night, Mazzly," and after the second explosion she found him lying lifeless on a flight of steps in front of the cottage.

The story of the shooting was the climax of an all-day examination of Mrs. Obenchain. When she concluded adjournment was taken untill tomorrow when cross-examination will begin.

MAN IS FOUND BODY OF NORTON

LITTLETON, S. C., March 9.—A coroner's jury found here today that a man believed to be J. J. Davis, presumably of Norton, Va., found dead near here yesterday came to his death at the hands of unknown persons.

The man had been dead for ten days or two weeks when found yesterday and evidently had been murdered. His body bore gashes and his pockets were turned out. A duplicate deposit slip was in his pocket from the National Bank of Norton, Va., and he had also in his pocket a receipt for rent paid at Spartanburg, S. C., evidently to J. F. Burgess. He was about 50 to 55 years of age. It is possible that he was killed and the body thrown into the river to be washed up here.

MAPP-DEANS BILL PASSES BOTH HOUSES

RICHMOND, March 9.—Prohibition forces successfully engineered the Mapp-Deans dry law enforcement bill through both houses of the General Assembly today.

The bill, as it goes to Governor E. Lee Trinkle for signature, is the most drastice enforcement law yet written on the Virginia statute books, according to Senator G. Walter Mapp, of Accomac, whose name the act will probably continue to bear.

Search and seizure prohibited without warrant by the Deal act will again become part of the law. Private dwellings and occupied berths on steamboats and trains are exempt from search without warrant, and heavy penalties are provided for violation of this law.

EVOLUTION BILL DEFEATED IN KY.

FRANKFORT, Ky., March 9.—The Kentucky House today defeated the Ellis evolution bill. The vote was 42 to 41 against the measure when it came up.

The vote came after five hours of debate in which opponents pleaded with the House not to "bring about a return of intolerance," and proponents charged that students were "being turned into infidels and agnostics," by the teaching of evolution at the University of Kentucky.

Leaders of the opposition had believed that the supporters of the bill had a large majority in the House. When the first roll call was completed, they discovered only 38 had voted for the bill. This was four less than the number required for passage. Then began a scramble in which missing members were rounded up. The second vote resulted in a tie, 41 to 41.

Bruce Cundiff, who said he was against the bill because he felt it was an infringement on personal liberty, had declined to vote when the first roll was called. He finally was induced to vote against it, his ballot defeating the bill.

REESIGNATION OF MONTAGUE WAS FORCED BY NEWS

LONDON, March 9.—(By the Associated Press.)—Edwin Samuel Montague, the secretary for India, resigned that office today. His resignation was forced, some twenty-four hours after the event by the publication yesterday of the dispatch from India which caused such a furore of condemnation in the English press the message from the Earl of Reading, Viceroy of India, to Mr. Montague setting forth the feelings in India regarding the necessity for revision of the treaty of Sevres between Turkey and the Allies.

The announcement of this new sensation was made by Austen Chamberlain the government leader, in the House of Commons, which is at white heat over the situation and which greeted the news with loud and prolonged cheers.

Premier Lloyd George in accepting Mr. Montague's resignation, charges him "without being urged by any pressing necessity," and without consulting his colleagues with publishing a statement tthe importance of which extends far beyond the frontiers of India or "the responsibilities of your office."

OFFERS CHECK TO JUDGE.

NEW YORK, March 9—Edward Collins, owner of a police record of several forgeries and passing of worthless checks, sat back and listened while Magistrate Sweetser held him in $2,500 bail on a charge of passing a worthless check for $100.

Then he leaned slightly forward and inquired, suavely:

"Would your honor accept a check?"

"Not even a certified one," the magistrate answered when he could speak again. "But you deserve some kind of a medal for your nerve."

MERE MENTION

The ladies of Mt. Vernon church will have a cake sale at David Jones tailoring store. Saturday morning from 9 to 12. 3-10R2t Bit.

COMMISSIONER'S SALE OF REAL ESTATE

Pursuant to the terms of a decree of the Circuit Court of Pittsylvania County, entered at the November Term 1921, thereof, in the chancery cause of Danville Produce Company vs. S. A. McPeak, et als,

Saturday, March 18th., 1922 at 2:30 o'clock, P. M.

Proceed to sell at public auction on the premises the following real estate, with improvements, on College Avenue near the D. M. I., and known as McPeak's Store, and described as Lot No. 2 in Block No. 27 on the lots of the West End Land Company, fronting 50 feet on College Avenue and running back between parallel lines 150 feet, being the same property sold by R. A. Eames & wife to S. A. McPeak, October 1, 1917, by a deed of record in the Clerk's Office, Circuit Court of Pittsylvania County, in Deed Book 156, Page 441. This is a valuable storehouse.

I shall also on

Saturday, March 18th, 1922 at 4 o'clock, P. M.

Proceed to sell at public auction on the premises the following real estate, with improvements, situated in Bannersville, near Danville, Va., and described as follows: Consisting of a dwelling house and Lots Nos. 101 and 232 on Map of Bannersville, recorded in the Clerk's Office of the Circuit Court of Pittsylvania County in Deed Book 150, Page 518. Beginning at the corner of Woodrow Avenue and Theodore St., thence in a southerly direction along Theodore St. 100 feet to Lot No. 233; thence along the northern line of Lot No. 233 to the rear corner of Lot No. 186, 112 feet more or less; thence along the rear line of Lots Nos. 186 and 185, 100 feet to Woodrow Ave.; thence westerly along Woodrow St., 89 feet more or less to the beginning.

TERMS: CASH, or One-Third Cash and balance in 3 and 6 months.

HARRY WOODING, JR.
Special Commissioner.

State of Virginia, to-wit:
County of Pittsylvania,

I, S. S. Hurt, Clerk of the Circuit Court of Pittsylvania County do hereby certify that Harry Wooding, Jr., appointed a Special Commissioner by decree in the case of Danville Produce Company against S. A. McPeak & others at the November Term, 1921, has given bond with security in the penalty of $2500.00 conditioned according to law.

S. S. HURT,
Clerk of the Circuit Court of Pittsylvania County.
3-6Bmon fri 2 wks.

Want Ads

FOR RENT—ROOMS

FOR RENT—FURNISHED ROOM, with board, phone 484-J. 3-10B6t

FOR RENT—TWO FURNISHED heated rooms for light housekeeping to couple without children. 860 Paxton St., Phone 1889-J. 3-10B3t

FOR RENT—4-ROOM APARTment. With bath, heated. 841 Paxton avenue. Call 1052-J. 3-10B2t

FOR RENT — FURNISHED apartment, first floor Main St., modern conveniences and garden. Phone 1918 3-8Btf

FOR RENT—1 NICE OFFICE room, well ventilated, 2 windows. Apply Pat Morgan, Francisco Bldg. 3-7Btf

GENTLEMAN CAN SECURE DEsirable furnished, vapor-warmed room adjoining warm and cold bath, near Main and Chestnut streets at very reasonable rate. Telephone 1150-J. 3-7Btf

FOR RENT—5 ROOMS AND bath, steam heat, first floor, $40 per month. Apply at Rippe's. 2-21Btf

HELP WANTED—MALE

WANTED — AN EXJERIENCED four-horse driver that knows how to haul logs. Apply 1311 N. Main St. between 7 and 8 p. m. 3-10B2t

WANTED—10 BOYS TO WORK for us. Good pay, pleasant work, bonuses. Send 4c stamps for particulars. P. O. Box 861, Roanoke, Va.

CLERKS—YOUNG MEN OVER 17 desiring government positions $130 monthly, write for free list of positions now open. Raymond Terry, (former civil service examiner) ,309 Continental Bldg., Washington, D. C. 3-9B2tR1t

FOR RENT—TWO LARGE UNfurnished rooms with small kitchen, good garden. Phone 1040. 3-10R&B2t

FOR SALE—HOUSES

FOR SALE—4-ROOM COTTAGE, in New Town. 1-4 mile from car line. Price $1,250.00. Address "R. L. B." care Register.

FOR SALE—6-ROOM HOUSE near car line. $2,500 cash. Apply 207 Girard St. 3-9B10t

FOR SALE—SUBURBAN HOME, Union Hill, new 5-room cottage, electric lights, extra large lot, good water. You can make an independent living there in fact the owners are doing so. Price $2700. Terms. E B. Meade Co., Inc. 3-8B3t

FOR SALE—BEST HOUSE ON Liberty Hill, four rooms, large lot. Cheap for cash. P. O. Box 242, city. 3-9B3t

SALESMEN WANTED

SALESMEN TO CALL ON OFfices and business men Staple line. Salesmanager, 205 E. Estell St., Tampa, Fla.

CARD OF THANKS

We wish to thank our friends for the many kind deeds and sympathy shown during the illness and death of our beloved husband and father.
MRS. J. A. POSEY and FAMILY

PRE-WAR PRICES

Arbuckles coffee	25c
Maxwell House coffee	40c
Pilot Knob coffee	30c
25c Best sweet corn	20c
Large tomatoes	18c
Campbell soup	12c
Gilpan relish	30c
Best fat back	15c
Beef steak	25c
Pork steak	25c

Call W. M. Bryant, 1468 N. Main St., Phone 780. Yours to serve at all times. 3-3tF fri R. sun 1mo

NOTICE!

To that part of the Richmond Beneficial, nee: The American Beneficial Ins. Co.: This is to certify that I am no longer connected with that work. If their agent fails to collect, call at their office 311 Patton St.

Very truly yours
D. L. BANKS,
311 Ross St.

Danville, Va., March 9, 1922.

NOTICE

On account of failing health, I will on Wednesday, March 15th, at 10 o'clock a. m., at my shop on Spring St., offer for sale at public auction, for cash, my entire stock of machinery and tools consisting of one surface planer, 1 jointer, 1 band saw, 1 pole rounder, 2 tennoning machines, 1 boring machine, 1 7 1-2 horse-power motor, belting shafting, and pulleys, 1 electric drill, 2 blacksmith forges, 2 blowers, stock of hardware, spokes, rims, shafts, etc. Also seasoned oak and hickory lumber, lot of one and two horse wagons, 1 rubber tire machine, and full set of tools for channel tiring. Don't forget date, March 15th, 1922.

S. E. COBB.
3-3 R 3 5 7 9 12 14. B 3 6 9 10 14.

LYING BAD POLICY

Proved By Story of Big Outdoor Picture Production "Don't Tell Everything."

Have you, as a picture fan, ever come across these lines?

"What a tangled web we weave
When first we practice to deceive."

This might be the text of "Don't Tell Everything" which comes to the Broadway Theatre next Monday. It is a Paramount picture with Wallace Reid, Gloria Swanson and Elliott Dexter in the picture roles.

In the story the handsome Cullen Dale, played by Mr Reid, is ensnared in a trap of his own making when he tries to deceive the girl he is engaged to, in some cases, and tells her the truth in others. The result is that she doesn't believe him at all and when the other woman comes into the story is jealous. There is a battle of women's wits and a self sacrificing friend (played by Elliott Dexter) who tries to help Marian (Miss Swanson) to win out against the intrigant'e, played by Dorothy Cumming.

There is a polo game, a scene in a luxurious mountain lodge, some love scenes that are most entrancingly real, a lot of good wholesome comedy and withal the spirit of the out of doors. The climax is a emplete surprise.

This is the type of picture that makes you want to hunt and golf and play polo and be an outdoor type. If you can't or if you can—you'll enjoy the picture. Sam Wood was the director.—adv.

Want Ads

ANNOUNCEMENTS

HARAWAY'S MARKETS
A few of our Saturday Prices:
Hogs Head 10c. per pound
Pig Ears ... 10c per pound
Pig Snouts.. 10c per pound
Stew Beef .. 15c per pound
Beef Liver .. 15c per pound
Side Pork ... 15c per pound
Pork Shoulder.. 15c per lb.
Veal Stew .. 15c per pound
Beef Tongues .. 15c per lb.
Hogs Brains 15c per pound
Spareribs ...20c per pound
Fresh Hams. 25c per Pound
Leg Lamb ..35c per pound
Lamb Stew .. 20c per pound
Shoulder Lamb 25c per lb.
Haraway's Famous Chuck Roast ..25c per lb.
Prime Rib Roast 30c per lb.
Lobe Roast 30c per pound
Pot Roast .. 20c per pound
Veal Liver ..35c per pound
We sell only quality meats. The best that money will buy. We have pleased thousands and we can please you.
J. W. Haraway's Markets
308 Craghead St.
515 N. Union St.
Stall No. 1 City Market
B&R

WRITE US FOR DELIVERED prices on cow peas and soy beans. Hall & Savage, Greenville, N. C. 3-10B&R2t*

TWENTY PER CENT OFF ON all mattresses renovated or remade for next 30 days. J. A. Allen, Phone 1451-J.

DON'T THROW YOUR MONEY away. A dollar saved is a dollar made! We sell cheaper for cash and deliver to your door. Get our prices now! Don't delay. It means money saved and strictly first-class goods in your home. Wall St. Cash Grocery, 124 Wall St., Phone 2294. 3-10B&R2t

BUSINESS OPPORTUNITIES

BIG OPPORTUNITY—WRITE "X. Y. Z." care Register and Bee, immediately for particulars, regarding first class grocery store, which can be bought reasonably. Must act quick. 3-10B&R3t

HELP WANTED—FEMALE

WANTED—SALESGIRLS OVER 16 years of age for Saturday. Apply Mgr. J. G. McCrory.

GOOD COOK WANTED—APPLY in person. 310 Gray St. J. M. Wrenn RB

GIRLS WANTED—IF YOU HAVE HAD EXPERIENCE SEWING OVERALLS, PANTS OR SHIRTS ON POWER MACHINES WE CAN GIVE YOU STEADY EMPLOYMENT IN ONE OF THE MOST UP-TO-DATE, FIRE-PROOF, SUNLIT FACTORIES IN THE SOUTH WHERE WORKING CONDITIONS ARE IDEAL. APPLY OR WRITE, OLD DOMINION GARMENT COMPANY, INC., (SUCCESSORS TO JOBBERS OVERALL CO.,) LYNCHBURG, VIRGINIA. 3-9B3tRsun

AUCTION SALES

FOR SALE AT AUCTION—ONE Oakland 4 Racer to satisfy debt of George Jones and Ed. Glenn, corner Union and Patton St., Saturday, Mar. 18th, 2 p. m. T. P Whitfield 3-10B8t

FOR SALE—AUTOMOBILES

FOR SALE—ESSEX ROADSTER. First-class condition, extra equipment. See Harry L. Harvey. Phone 1905. 3-9B10t

LOST AND FOUND

LOST—NEAR WEST END DRUG Store, one 30x3 1-2 tire, with rim. Reward for return to West End Filling Station. 3-10B2tR1t

LOST—LARGE BROWN CAMEO pin, between Harnsberger's and Iron bridge, reward if returned to Harnsbergers. 3-10RB 1t.

LOST—SOMEWHERE IN THE city, license tag No. 2091, Truck, Va. Reward for return to Union Motor Co., Danville, Va. 3-9B&R2t

LOST—LICENCE TAG NO. 126275 Va., between Martinsville and Danville. Reward for return to Union Motor Co., Danville, Va. 3-9R&R2t

FOR SALE—MISCELLANEOUS

FOR SALE—EXTRA NICE THREE room dwelling, Lee street, gas and electric lights. Price $1,600. Terms. E. B. Meade Co., Inc 3-8B3t

FOR SALE — HORSE, WAGON, harness, etc. Call at 480 North Union St. 3-8B4t

FOR SALE—NICE LOT OF OAK posts, delivered, 35 cents. Richard Coates. Phone 4202 R&B fri

FOR SALE—ONE 12-horse power gasoline engine. Good stump puller Va. gray winter oat seed T A Clark, Ringgold, Va. 3-10RB

Used Majestic Range
For sale. A fine chance to get a good range very reasonably. We also have some big values in new furniture. Your patronage will be appreciated. Buy now, pay as you se.
Clutter Furniture Co.
209 N. Union St.
3-9B2tRfri,sun

Want Ads

ANNOUNCEMENTS

DRESSED CHICKENS 35c
Fresh Country Eggs... 28c
At the U-Save-It Store.
B&R

NO QUESTION ABOUT IT
You just cannot afford to pass a day without coming to this wonderful store. Why you can be your own companion for two or three hours seeing the many things that you never thought of to eat. You'll be surprised the way the time will fly and all the while you'll be sharpening your memory, improving your concentration, strengthening your foresight. You'll sleep soundly after your savings. It's the Store That Sells It Cheaper.
F. M. MEEKS,
Phone 190 205 Main St.
(Lipscomb's Old Stand)
B&R

BIG FIRE SALE
In Full Swing
Below are a few of the hundreds of great bargains that are going like wildfire.
Get Your Pick Early
JACOB SILVERMAN CLOTHING CO.,
Lower Main St.
Men's 10c White Handkerchiefs. Fire Sale Price 5c
Lot of Boys' Knee Pants, all sizes, $2 values for only ... 69c
Men's Dress Shirts, $2 values. Fire Sale Price 98c
Men's and Ladies' Hose, 25c value, slightly damaged ... 7c
Men's and Boys' Union Suits, ribbed, heavy weight, $1.75 values. Fire Sale Price ... 98c
One lot of assorted Young Men's Suits, slightly damaged, but worth double the Fire Sale Price ... $9.95
One lot of Boys' Suits, large size, $10 values. Fire Sale Price ... $2.98
Men's Blue and White Overalls, slightly smoked, only ... 98c
One lot Caps for men and boys, value up to $1.50, only ... 49c
Men's Tan English Shoes, also other styles, values from $6 to $10. Fire Sale Price ... $3.89
Men's Leather Shoes in tan and black, only slightly damaged by smoke ... $1.98
Ladies' Walk Over Shoes in all leathers, all sizes, ... $4.98

GET ON YOUR TRADING
Clothes
2 Big Cans Hominy .. 25c
2 Cans Double Q Salmon 25c
2 Cans Best Sweet Corn 25c
3 Large Cans Peas 50c
6 lb. Can Blackberries.. 60c
3 qt of any kind of Beans 40c
Dressed or Undressed Hens, all sizes.
Sweet and Irish Potatoes ... 50c pk.
Peaches, Prunes, Apples, Pickles, Preserves, Jellies, 24 lbs. Good Standard Flour ... $1.00
48 lbs. Best Patent Flour ... $2.00
4 lb. Bucket Pilot Knob $1
FARMERS' SUPPLY CO
249 North Union

BARODDY'S
Special for Saturday:
50c Fresh Home Made Candy ... 40c per lb
30c per lb. for ... 24c
Our Famous Peanut Brittle ... 24c Per lb.
Pestachio Nuts (Fresh Roasted) ... 80c per lb.
Jumbo Florida Celery.. 15c
Fresh Florida Tomatoes ... 18c lb.
Florida Lettuce 12 1-2 head
Lady Helen Chocolate Cherries.. 65c per bucket
3-10Rfri.sun

SEE THE BUCKEYE INCUBATOR in operation at the Danville Hardware Co. Stocked with eggs from the pens of A. R. Powell's Rhode Island Reds. B&R

BUY YOUR GROCERIES FROM Piedmont Cash Grocery Co., 429 N. Main St. Have them delivered. You save from 2 to 3c per cent. by paying cash. We can afford to give you this account instead of losing it in bad debts. Phone now No. 1429-W. 3-10B&R2t

Want Ads

Want Ad Rates

THIS SIZE TYPE

8c a line Register or Bee, less 10 per cent. 10 consecutive insertions.

15c a line Register and Bee less 10 per cent. for 10 consecutive insertions.

Rate for 6 months 7c a line Register or Bee, or 12c a line Register and Bee.

Rate for 12 months, 6c a line Register or Bee, or 10c a line Register and Bee.

THIS SIZE TYPE

15c a line Register or Bee, less 10 per cent. for 10 consecutive insertions.

25c a line Register and Bee when run five consecutive times, less 10 per cent. for 12 months.

All Want Ads are payable in advance.

Want Ads, the cheapest way to advertise. The Register and Bee have over 60,000 daily readers.

ANNOUNCEMENTS

VIRGINIA TOY CO.
Saturday, Dollar Day
$3.00 99 per cent. Pure Aluminum Percolators, special ... $1.00
$2 50 value 6 Cups and 6 Saucers, Special ... $1.00
$1.00 Brooms ... 3 for $1.00
$2.50 Water Set ... $1.00
$1.00 Grey 14 qt. Pails 3 for $1.00
$2.50 value 12 Dinner Plates.. $1.00
$2.00 Galvanized Wash Tubs for $1.00
2.50 8 qt. White Enameled Tea Kettles ... $1.00
$3.00 Children's Large Aluminum Tea Kettles ... $1.00
Worth $3.00 5 Gal. Oil Can $1.00
$3.50 Suit Case, Special ... $1.00
$2.50 11 qt. Rice Boiler ... $1.00
$2.50 12 qt. White Pots ... $1.00
$2.00 Drums ... $1.00
$1.50 Parchesi Boards, Special $1.00
2.00 Oil Lamps ... $1.00
$2.50 White Enameled Foot Tubs $1
$1.98 Unbreakable Wood Fibre Steel Spring Doll ... $1.00
$2.50 8 qt. Blue Tea Kettles ... $1.00
$2.50 Large White Enameled Foot Tubs ... $1.00
$2.50 value 24 Thin Blown Glasses $1
$2.50 large 14 qt. White and Blue Buckets ... $1.00
$3.00 Canister Set ... $1.00
$3.00 value Toy Jake on the Job new game ... $1.00
Dollar Day Bargains Keep High Prices Away

P. Belov
120 Craghead St.
Watch, Clock and Jewelry Repairing. New Jewelry for sale.
3-10Rfri.sunBfri,mon4wks*

W. R. RIGNEY, WHO HAS FOR the past 18 years been doing hand-sewed shoe work, has recently had installed electric machinery and is prepared to do your shoe work either by hand or machinery. By a new process of electric repairing can pick out all old stitches and sew them again in the original holes, without danger of injuring the welt. Prices as low as consistent with honest work. Yours to serve. W. R. Rigney, 105 Ross St. 3-6B6t

"STAR BRAND" SHOES ARE better. Dodson's Shoe Store, 123 N. Union street. 8-26-Btf

BEST SHOE REPAIRING
A. Witt, 108 St. Union St.
2-3Btf

PHONE 1349-W—ADAMS LUMber Co., framing, flooring, ceiling, siding, shingles and lathes. Opposite Dan Valley Mills. 1-27Btf

BEWARE OF NEXT COLD SNAP. Don't get caught again. Buy your coal from Douthat-Riddle Co., phone No. 9. 1-31Btf

NOTICE—OAK POSTS, 35c AND 50c each Phone 2293. 3-8B4t

LEELAND HOTEL BARBER shop A. X. L. Service, shower baths, 25c; shave, 20c; hair cuts, 40c; children of 10 years, haircuts 25c. Next door to postoffice. Proprietors, Viola Horton. 3-1B26t

NOTICE—GOOD DRY OAK AND hickory wood, $2.00 per carryall load. Phone 2293. 3-8B4t

SHOE REPAIRING
Work Called for and Delivered.
Four Shops:
120 Market St., 527 Claiborne St., 622 N. Main St., 400 1-2 Jefferson St.
DRUMWRIGHT BOOTH CO
Phone 1091-W.
3-7B1month

LADIES' SPRING COATS
Cleaned or Dyed "Equal to New." Get our prices. We Can save you money.
"POWELL'S" Phone 436
3-4B10t

NOTICE FOR 30 DAYS I'LL clean and press men's suits for $1; ladies' suits and dresses, plain for $1.50, beginning Feb. 16 to Mar. 17, 1922. U. S. Street, Expert French Dry Cleaner and Dyer. 419 Patton St., Danville, Va. 2-17Bfri.m,wtf

FRESH FOR FRIDAY AND SATurday King Mackerel, Black Bass, Perch, Fresh Herring, Shad and nice Fresh Oysters. Phone 468. W. H. Hall, Seafood City Market. 3-9B2t

JNO. FORBES PLACE
404 N. Main St.
Staple, fancy groceries, fruits and confections, country produce and notions. Prices right. My hobby is specialties. I solicit your patronage. 3-9Bthur,fri10t*

FOR WALL PAPERING AND painting of quality call Harry L. Harvey, Phone 1905, 602 N. Main St., Danville, Va. 3-9B1mo:R1mo.

FOR PAINTING AND PAPERING phone 1762 W. P. Carver. 3-8R&E31*

W. R. EDMUNDS & COMPANY, Heating and Plumbing, 321 Craghead Street. Phones 2137 and 1367. R&B1f

FOR THE BEST SERVICE
Call 150
Farley Plumbing & Heating Co.
1-14R&B1f

SAND
on the bank and delivered. Phone Douthat-Riddle Co. 2-11B&R1mo

GAS STOVES $7
And up. We have several on hand and they are well worth the price asked. The brands include Detroit Jewel, Direct Action and Fortune
Clutter Furniture Co.
209 N. Union St.
3-9B2tRfri.sun

NewspaperARCHIVE®

CLEANLINESS IS NECESSARY

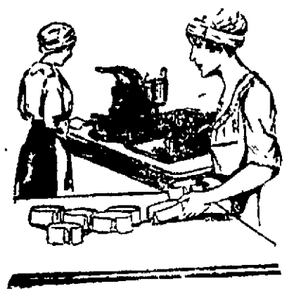

In a laundry as well as in any other establishment We take special pains to see to it that all our operations are performed under the most sanitary conditions possible. Our operatives are all high grade.

PHONE No. 85 — LAUNDRY CO. — 331-333 PATTON STREET

Girl Kidnaped, Police Think

Louise Feiner, 12, disappeared while traveling by train from her home in Evansville, Ind., to visit an uncle in Chicago. Police believe she was kidnapped and are seeking her. They also seek a "mystery woman" in whose company a station policeman at Chicago believes he saw the girl.

ROAD BILL WILL BE CONSIDERED TODAY

RICHMOND, March 9.—The bill providing for a bond issue of $12,000,000 for roads in Virginia was today made a special and continuing order to the Virginia House of Delegates for 12.30 o'clock tomorrow. The measure, which has the indorsement of Governor Lee Trinkle already has passed the Senate.

HAVE 7,000 SEE THEM WED.

TRENTON March 8.—In the presence of a gathering of 7,000 persons and while several thousand others crowded the streets outside in a vain effort to witness the ceremony, Miss Helen M. Johnson daughter of Mr. and Mrs. Davis Comfort Johnson, of No. [illegible] Carroll street and Wellington Frank Harkinson of No. 29 Centre street were married last night in the Second Regiment armory.

The ceremony was the principal feature of the "Own Your Own Home Week Exhibit," which opened in the armory Monday evening. As a reward for their willingness to have their marriage take place under such unusual circumstances Mr. and Mrs. Harkinson will receive a vacant lot from local real estate dealers. The bride is a member of the teaching force of the Trenton public schools and her husband is a manual training instructor in the schools of Lambertville.

THE LIMERICK AFFAIR MATTER OF EXCITEMENT

DUBLIN, March 9.—(By the Associated Press.)—Arthur Griffith, in the course of a statement issued tonight regarding the Limerick affair said:

"The situation in Limerick is largely the outcome of incitement to indiscipline indulged in or connived at by some of Eamon de Valera's supporters. This negation of the national authority can under no circumstances be acquiesced in.

"If Mr. De Valera will even now condemn the mutiny in the army, the danger of the situation in Lierick will be considerably lessened."

FLU AND GRIPPE

Have effected your eyes so that you can't read print and you have constant headaches. Come and let me examine your eyes and grind specially for them the glasses they need.

EYES TESTED WITHOUT CHARGE.

Phone 371-J Office No. 5 Entrance Market St. — DR. B. LEVINSON OPTICIAN — Over the First National Bank Danville, Va.

5c & 17c BIJOU TODAY

"THE MYSTERIOUS RIDER" —By— ZANE GREY

Big All Star Cast Action—Adventure

"SNUB" POLLARD COMEDY——MUSIC

G. C. Taylor's Jewelry Store

Where price and quality count. Jewelry and watches moderately priced. Also expert watch repairing, satisfaction guaranteed. Where?

119 MARKET STREET

O'Dell Auto Top & Paint Co.

Automobile Painting, Trimming, Upholstering, Seat Covers, General Top and Body Equipment.

Phone 2202 — Leeland Garage

If that favorite one-piece dress or suit of yours is faded let us suggest a color it will take. Our dyeing brings a thrill of satisfactory to our patrons. And we take a lot of pride in our work. When down town stop at our Branch Office, 213 Main St.

R. B. RODGERS

Dry Cleaning and Dye Works

Phones 617-618

T. A. FOX & CO.

Funeral Directors

Since 1842

Now located in Leeland Hotel Bldg.

PHONE 45

Wear Our Good "Nifty" Clothes

E. G. Anderson Co.

312 Main St.

Our large clientiele the best indication of the success we have in dealing with the cause of disease.

D. L. RAGLAND, D. C.

Chiropractor

Francisco Bldg. Phone 405

BROADWAY

——TODAY——

Love or respectability? Which wins a woman when the big test comes?

Cast Includes Mahlon Hamilton

Bought like a slave for a home and a marriage bond! And like a million women before her, she tried to think her life was fulfilled
Until love came, unbidden, and showed her what she had missed!
See this struggle between two men for a woman whose heart was divided!

From the Famous Novel, "The Shulamite," by Alice and Claude Askew

ADDED ATTRACTION:
IRVING CUMMINGS IN "JULES OF THE RIVER"
A Thrilling Featurette of the Big Out Doors
BROADWAY ORCHESTRA — USUAL PRICES

COMING MONDAY

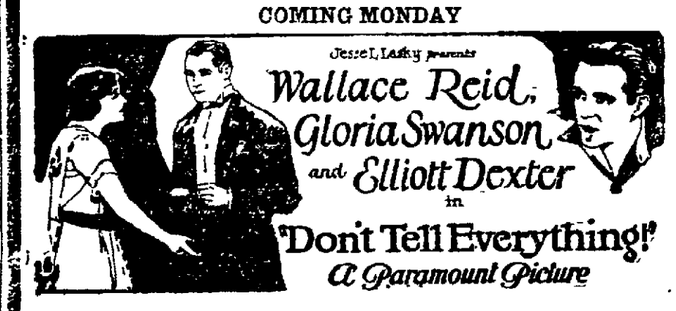

Established 1908
POWELL SIGN WORKS

Everything Modern no long waits
Phone 1688 — 425 Main St.
Over U. S. Woolen Mills

AUTO TOPS PUT ON AUTOS PAINTED —AT— Powell Motor Co.

208 N. Main St. Phone 1373
Open Day and Night

Spectacles—Eyeglasses—Artificial Eyes

The S. Galeski Optical Co.

Manufacturing and Dispensing Opticians
520 Main St.
KODAK HEADQUARTERS

Announcement

Mrs. Ferrell has just returned from New York with the newest Spring Styles in Ladies and Children's Ready-to-Wear Notions and Millinery, including many original features never before shown in Danville, all at new low prices.

Come and bring your friends for an inspection of our New Spring Stock.

EPSY FERRELL SHOP

Schoolfield, Va., 2214-W

MONEY AND COMFORT

Everything has its drawbacks. The trouble with having money is the worry over it.

This bank will take care of your money, give you a sense of security, and relieve you of worry.

It means money and comfort, not money and worry.

FOUR PER CENT. PAID ON SAVINGS

Commercial Bank

J. C. Jordan, Pres. — C. L. Booth, Cashier
Danville, Va.

Now is the Time to Look after Your Hair

Daily Use of

MARINELLO *Scalpatone*

A stimulating refreshing tonic promotes present hair growth and arouses a state of hair-health which may save you years of worry later on in life. Does not discolor blond or white hair

Ladies' Hair Dressing Est.
Phone 668 3rd. Floor. Berman Bldg.

DODGE BROTHERS MOTOR CARS

Today's Best Buy

Piedmont Motor Co.

Patton at Bridge — Phone 1231

TIGE AND TIGE SAY: OUR HARDWARE WEARS.

Mobley-Graham-Jones Co., Inc.

Wholesale and Retail

Plumbers' Accessories and Mill Supplies, All kinds pipe and fittings, packings, valves, etc.
Hardware, Roofing
218-220-222 Main St. — Phone 1584

Your Breakfast Lunch or Dinner
IS READY AT
THE LEELAND CAFETERIA
NO WAITS — NO TIPS
Excellent Cooking — Delightful Service

New Spring Suits FOR YOU

Our New Spring line includes many very desirable suits, that every man and young man should get this Spring.

The materials include all the popular homespuns, and tweeds, checks and stripes. The best of workmanship is in evidence and the prices are remarkably low.

$24.50, $25.00 AND $30.00

THE REAL TAILORS, INC.
Moses Roman, Mgr.
A SAFE PLACE IN WHICH TO TRADE

OLDFIELD TIRES "999"

Full Size Four Ply, 30x3 1-2 for $9.99
Fully Guaranteed

K. C. AREY
Leeland Hotel Bldg.

LOANS
LIBERAL — RELIABLE
ON ALL PERSONAL PROPERTY.
ENTERPRISE LOAN CO. Inc.
Cor. Craghead & Patton Sts.

Cars stored and washed—in First Floor. Open till 11 p. m.
CROWELL AUTO CO.
Cor. Craghead & Newton Sts.

MAJESTIC—Today

ALBERT VIERRA

and His Magnetic Troup of

Hiwaiian Entertainers

Offers a complete change of Program

The Art Gilberts Revue

Presents

The Two Jolly Rounders

A Snappy Comedy With Singing, Dancing and Specialties.

Matinee: Children 17c; Adults, 39c
Night: Main Floor 50c; Balcony 39c.

Great Trouble Eliminators
Equip your car with the

Kelly-Springfield Tires

Not even the price need stop you now —for instance

30x3 1-2 Kant-Slip Fabric $14.90
30x3 1-2 Kant-Slip Cord $18.95
31x4 Kant-Slip Cord S. S. $29.80

All with the famous long-mileage black tread that **does not** skid on Slippery pavements.

IT COSTS NO MORE TO BUY A KELLY

Crowell Auro Comp'y

DANVILLE, VIRGINIA

NEWSPAPER ARCHIVE® NEWSPAPER ARCHIVE®